



شركة الركب
لخدمات النفط والكهرباء والإنشاءات ش.م.ك.مقفلة
Al-Rakeb Company
Oil, Electricity & Construction Services K.S.C.C.

Structural Steel Fabrication, Erection, Piping works and Fuel Tanks, Mobile Petrol Filling Station



www.rak.com.kw
info@rak.com.kw

TABLE OF CONTENT

| | |
|------------------------------------|----|
| Board of Directors | 2 |
| Board of Directors' Message | 3 |
| Forging a Sustainable Future | 4 |
| Al-Rakeb Steel Factory | 5 |
| Our Projects | 6 |
| Our Services | 25 |
| Certifications..... | 30 |
| Our CNC Machinery..... | 34 |
| Our Facility..... | 55 |
| Engineering | 58 |
| Mobile Filling Station..... | 62 |
| Smart Remote UL Tanks | 67 |
| Community Services..... | 69 |
| Our Clients..... | 72 |
| Family Business History | 73 |

BOARD OF DIRECTORS



Mr. Saad Salem A. Al-Qattan
Founder, Chairman and CEO



Mr. Marzouq Salem A. Al-Qattan
Vice President



Eng. Mohammad Ala Salem A. Al-Qattan (MSc)
Deputy CEO

BOARD OF DIRECTORS' MESSAGE

Forging Ahead: Al-Rakeb's Vision for Excellence

For over two decades, Al-Rakeb has been a keen observer of the GCC construction industry gaining invaluable insights into its dynamics and challenges. Through this extensive experience, we have continuously enhanced our production capabilities and elevated our standards across all aspects of structural steel fabrication.

Our identifying and addressing of industry shortcomings have been the driving force behind our success. By leveraging our expertise, we have consistently bridged gaps and delivered innovative solutions to our clients.

In the past five years, Al-Rakeb has significantly solidified its reputation as a leading player in the GCC steel fabrication sector. Our state-of-the-art facilities, spanning over 25,000 square meters in Mina Abdullah Area, Kuwait, are fully equipped with automated CNC machines capable of handling a diverse range of structural steel works.

Our agile and forward-thinking business model has positioned us as pioneers, setting new benchmarks in structural steel fabrication across the GCC region.

This remarkable journey has allowed us to extend beyond the GCC, achieving new milestones that align with our growth. The road ahead is demanding and full of challenges, but our clear vision, ambitious spirit, and dedicated staff provide us with combined strength and energy to reach excellence in the structural steel industry.

Best Regards,

The Board of Directors
Al-Rakeb Oil, Electricity, and Construction Services

FORGING A SUSTAINABLE FUTURE

Al-Rakeb's Commitment to Responsible Steel

At Al-Rakeb, we are deeply committed to sustainable practices in our structural steel fabrication operations. Guided by environmental stewardship and social responsibility, we implement comprehensive measures to minimize our ecological footprint while maximizing efficiency. Our energy-efficient facilities, innovative technologies, responsible sourcing, and proactive waste management reflect our dedication to sustainable practices throughout our operations. By prioritizing sustainability, we drive positive change, create lasting value for stakeholders, and pave the way for future generations where economic growth coexists harmoniously with environmental preservation.



Al-Rakeb supports the Sustainable Development Goals



AL-RAKEB STEEL FACTORY

Our commitment to the customer is our strict standard for quality and delivery time. Our Quality Control Department staff of certified welding inspectors and technicians are trained in all forms of non-destructive weld testing.

Our investment in high quality service facilities and our strong support systems help us to meet the wide-ranging steel industry requirements. Featuring specialized computerized numerical controlled (CNC) machinery, our fabrication facility brings improved efficiency and economy to the fabricated steel process, allowing us to offer competitive prices to our customers.



OUR PROJECTS

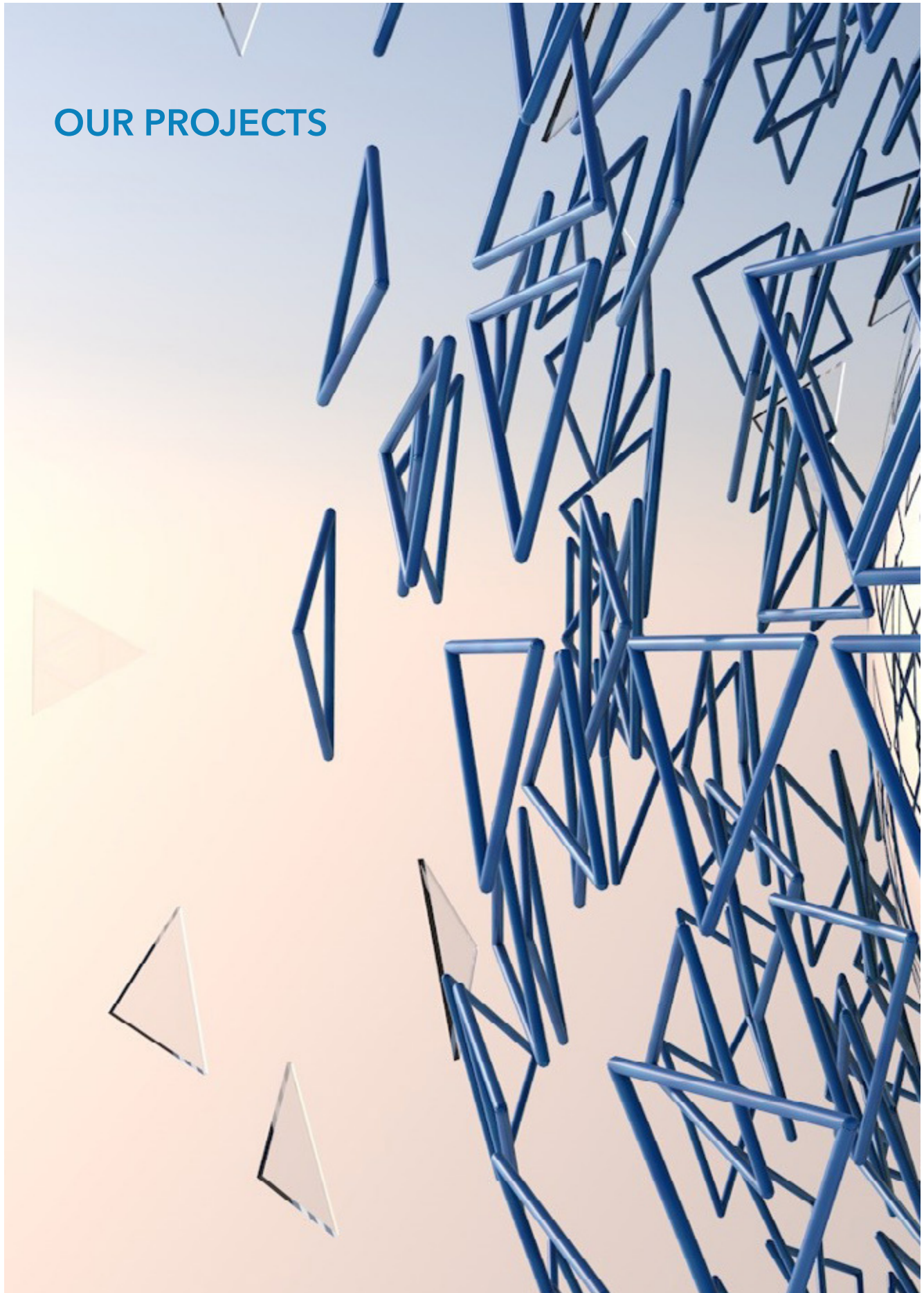

Terminal 2 Kuwait International Airport

Being one of the main subcontractors of Limak for structural steel work, Al Rakeb was awarded more than 50,000MT of structural steel works of various types through various packages. Project is still going on and so far we have completed approximately 47,000 Metric Tons. We set up an exclusive workshop of 20,000M² at the site with latest CNC machines to expedite works

- Supply and Fabrication of Temporary Towers (15000MT) to temporary support Precast Arches during Election Process. Average Weight per Tower 50MT.
- Supply and Fabrication of Embedded Plates (7000MT) integrated inside Precasted Elements of concrete arches. Average Weight per Set 5MT.
- Supply and Fabrication of USTA Trusses, Triangle Trusses, Cantilever Trusses and Accessories (25500MT) to temporary hold Shell Cassettes Roof Panels during Erection. Average Weight per Bay 1500 MT.
- Supply, Fabrication and Erection of Mezzanine Floor (2000MT) used for Garden Area.
- Supply, Fabrication and Erection of Temporary Steel and Concrete Factories (3500MT) to be used as production Workshops During Working Stage.
- Supply and Fabrication of Precast Tilting Frames, Forming Molds, Screw Jacks, ...

Project:

Kuwait International Airport Terminal 2

Owner:

Ministry of Public works

Consultant:

Gulf Consultants

Contractor:

Limak Holding Turkey



Sulaibikhat International Stadium



The recently constructed Jaber Mubarak Al-Sabah Stadium, affiliated with the Sulibikhat Sports Club, stands as a prominent fixture in the region. Al-Rakeb undertook the fabrication and installation of 1700 metric tons of complex structural steel materials for this ambitious project. We had a comprehensive range of tasks, including design verification, fabrication, and assembly of various components such as the upper roof, facade steel supports, maintenance walkways, and gutters. This endeavor saw the collaboration of numerous international contractors, contributing to its multifaceted execution.



Terminal 4 Kuwait International Airport

Kuwait international airport's Terminal 4 with an area of 55,000 M² was completed in a record time. Al Rakeb was the main contractor for structural steel works along with Cengiz of Turkey. We supplied and fabricated more than 1,500MT of structural steel which includes all façade support steel elements, Baggage handling system, Canopy car parks, office buildings, shops, Black wall, plant wall, cooling tower etc.

**Project:**

Kuwait International Airport Terminal 4

Owner:

Ministry of Public works

Contractor:

Cengiz Insaat, Turkey



Al-Shaheed Park - Phase 3

Owner:

Al-Diwan Al-Amiri

Main Contractor:

Al-Hani Construction & Trading Company

Consultant:

- Al Farooqi Engineering Consultants
- The Associated Engineering Partnership

Al-Rakeb Company has signed with Al-Hani Construction and Trading Company a Sub-Contract Agreement for supply, fabrication and installation of Steel Structural Works for more than 7000 MT to execute the biggest building inside the Park (Extreme Sports building, KIOSKS, etc.).

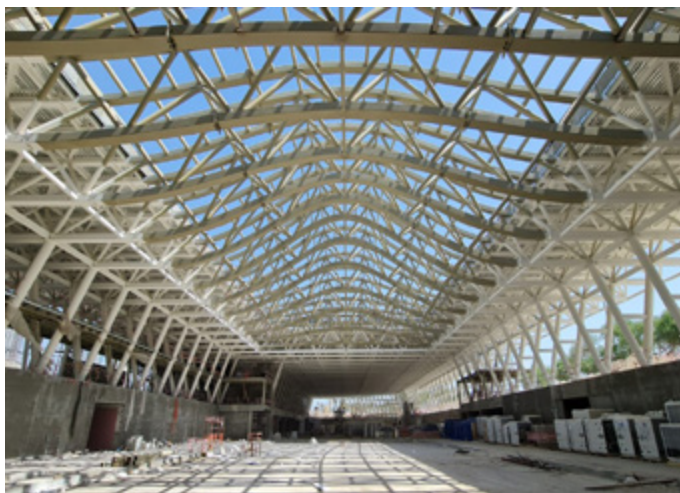
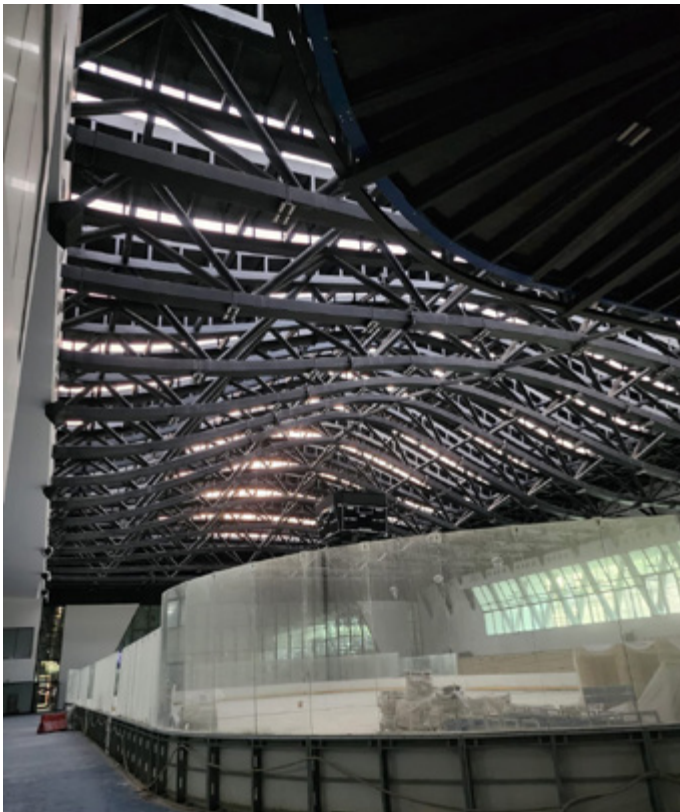

Ali Al-Sabah Military Academy

Main Contractor:
MA Kharafi

Consultant:
Gulf Consultant

The academy is situated within a vast expanse of desert, featuring an array of buildings dedicated to academic and residential purposes for 1200 cadets, alongside external training, and sports facilities. Al-Rakeb is currently in the execution phase of delivering approximately 1100 metric tons of structural steel for this ambitious project.

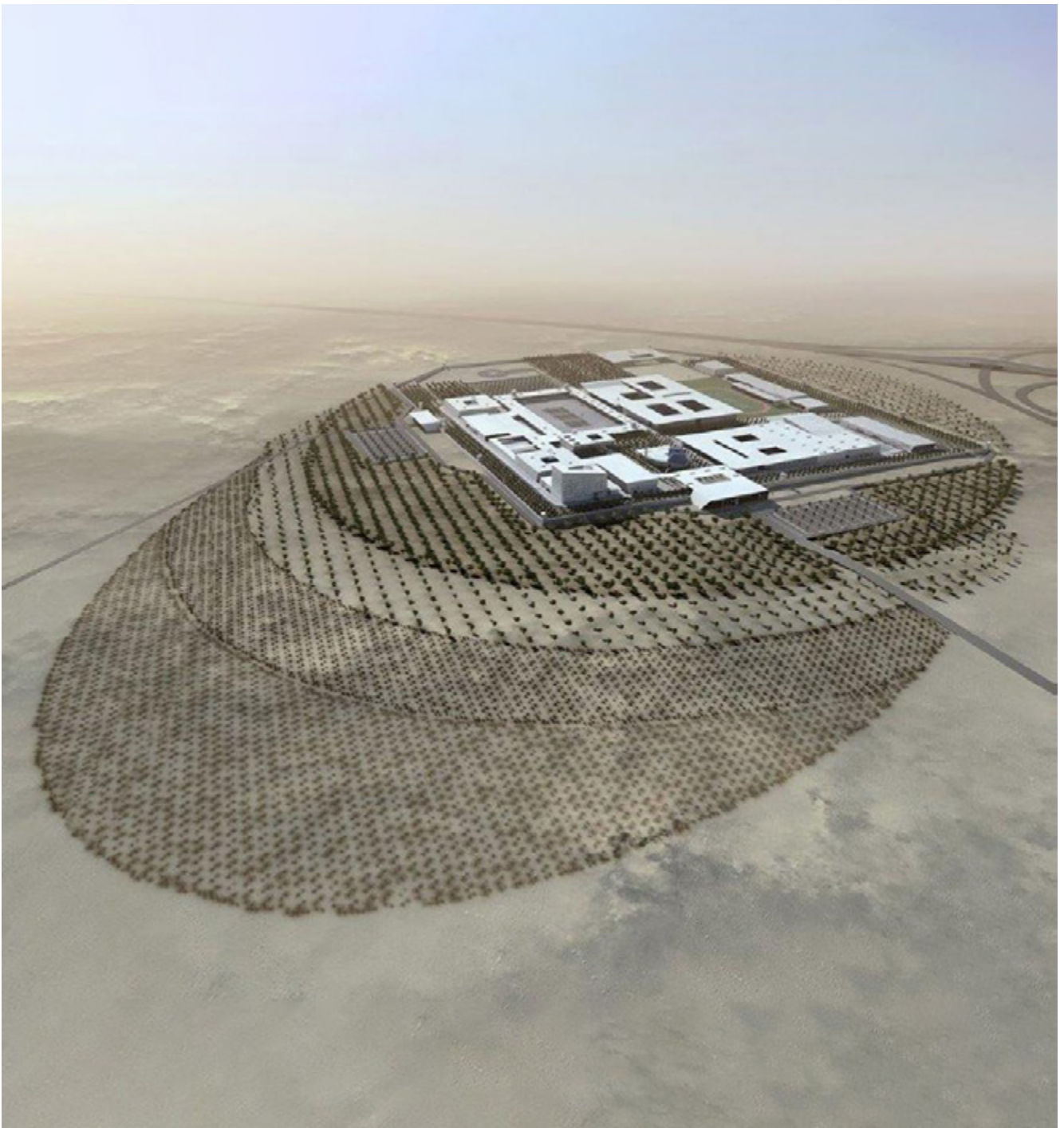

Al-Tahrir Camp for National Guard - Car Park Building



Main Contractor:
HOT Engineering

Consultant:
Gulf Consultant

The new car-park building has a capacity of 1200 cars. It has 2 basements, 5 floors and a shaded roof. Al-Rakeb executed 400 MT of structural steel works for this project.



Umm Al-Hayman Wastewater Treatment Plant

Main Contractor:
Teixeira Durate

Consultant:
DAR

The Umm Al Hayman Wastewater is one of the world's largest wastewater treatment projects treating sewage wastewater from the southern part of the State of Kuwait to supply agriculture and various other industries with highly treated wastewater .Al- Rakeb executed 2300MT of various kinds of structural steel works for this project. Our scope includes Connection design, Supply, Fabrication, Fireproofing and Erection.



The New Maternity Hospital

Owner:

Ministry of Public Works (MPW)

Main Contractor:

Impresa Pizzarotti & C. Spa - Kuwait

Consultant:

- Pan Arab Consulting Engineers (PACE)
- SSH Design

Design, Supply, Fabrication and Installation of approx. 1300MT of Buildings and Connecting Bridges along with Sandwich Panel Cladding.

The Project was completed by the end of 2023.



Sheikh Jaber Causeway

Al-Rakeb has been providing Structural Steel Works for Hyundai Casting Workshop in al Subbiya Area, and essential Parts for the molding process of concrete to produce the bridge elements. As well as lifting device with 900 ton capacity for the erection of bridge concrete parts submerged in the sea.



Project: Sheikh Jaber Causeway

Owner: Ministry of Public works

Consultant: SSH

Contractor: Hyundai Engineering & Construction



Pedestrian Bridge

Kuwait Ministry of Public Works Project No RA/213, Construction, completion and Maintenance of 5 Pedestrian Bridges at Jamal Abdul Nassar Street. Al Rakeb Designed, Supplied, fabricated and Erected Structural steel for these bridges.

As this was an already operational road timely completion without losing quality were the key focus areas. With exceptional coordination between our planning and coordination team project was completed and handed over on time.

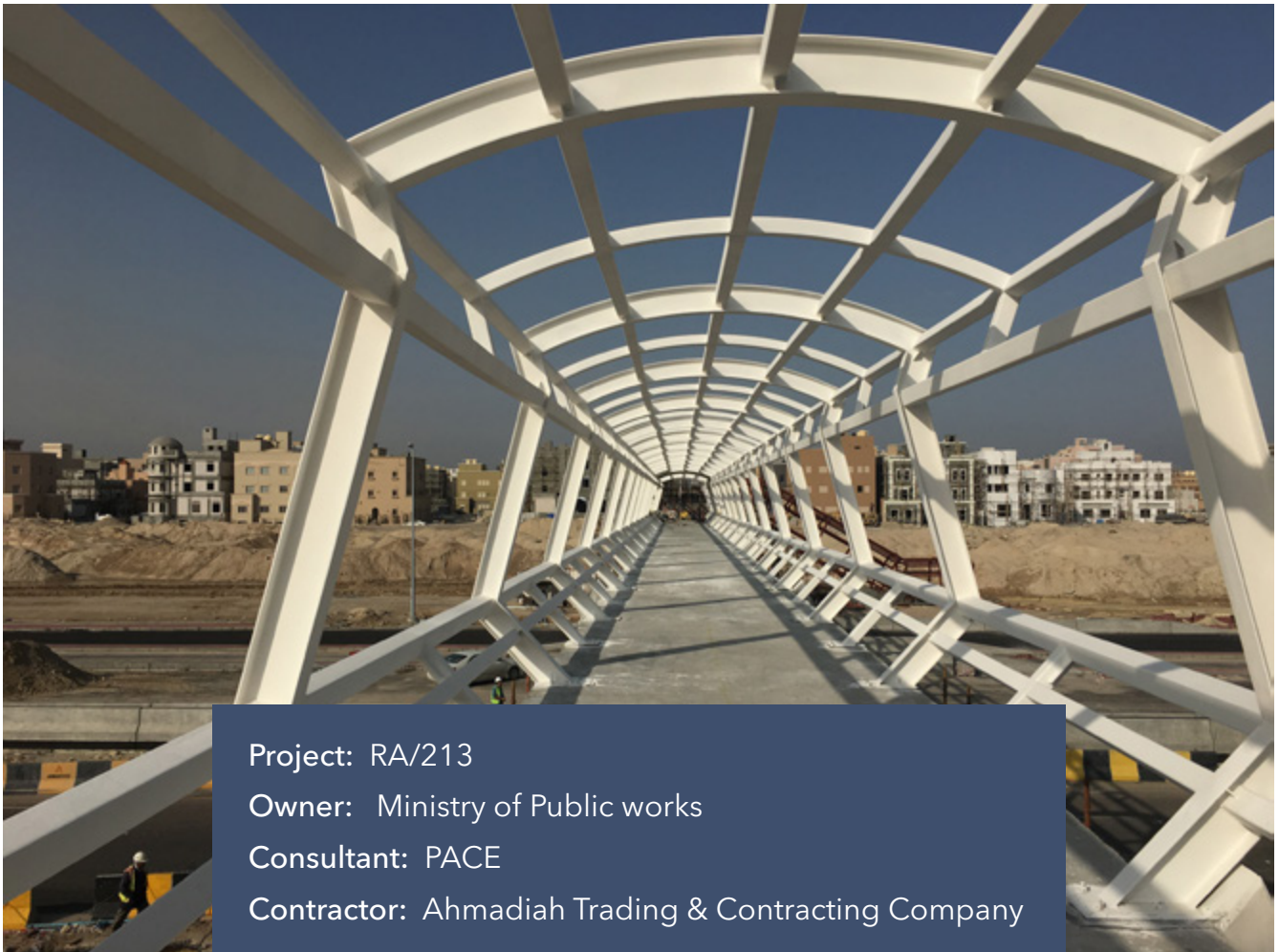

Project: RA/213

Owner: Ministry of Public works

Consultant: PACE

Contractor: Ahmadiyah Trading & Contracting Company

KOC Small Boat Harbor

Project:
Small Boat Harbor project

Owner:
KOC

Consultant:
SSH

Contractor:
STFA Turkey

Kuwait Oil Company's Small Boat Harbor Project (275MT) consists of capacity extension of Al Ahmadi Harbor and new construction of a service harbor at Abu Halifa. Al Rakeb Supplied and fabricated steel frames for Pontoons of both south and north harbor. KOC is well known for its high quality standards, this project had additional coating instructions which includes 3 coat painting. 375 micron for each coat. Each coating had separate inspection from KOC team. Al Rakeb completed Structural steel works and final coating and maintained quality requirements of KOC. Al Rakeb received Coating approval certificate from KOC for this project.



KIPIC Pilot Boat Landing

Supply, fabrication, painting and delivery of Pilot boat landing for the new Al-Zoor Refinery - KIPIC. Step by step inspection and monitoring by KNPC QC engineers to ensure the final quality of the product whether it was towards insuring the Material

Specification, Welding Process as well as Sandblasting and Painting Sequence, especially that this was an offshore structure and is in direct contact with sea water and exposed to low temperature.

Project:
Alzour Refinery

Owner:
KIPIC

Consultant:
Amec

Contractor:
HSS JV



Avenues Mall Phase 4

Project:
The Avenues Phase 4

Owner:
Mabani Real Estate

Consultant:
PACE

Contractor:
Ahmadiyah Contracting &
Trading Company

Steel Structural Works Designed and Built by Al-Rakeb for Cinema Area, more than 3000MT of 27 meters span Trusses and 21 meters high columns. Conducted by a team of Professional Engineers, Foremen and skilled manpower. Working 24/7 until completion and handing over.

Also we have fabricated and erected Souk Dome False Ceiling Hangers System, as well as tenants shops structures, attic slabs, stairs and facades.

Cinema Entrance, a masterpiece spherical shape tubular structures being the main entrance to the Cinema and hosting 2 escalators.



Cinema Steel Structure and Shops

Capital Tower ASSIMA

Assima tower is the largest commercial building in the city with area of 75,000M². Al Rakeb was the main contractor for structural steel works for Assima project. We recently completed 3000MT structural steel works which includes Supply, fabrication and erection. Heavy and lengthy built up beams of more than 10MT each was the special feature of this tower. Our team of experts in Engineering, Detailing, fabrication and Erection completed this challenging task with perfection and in timely manner. Our works in this project includes Podium slabs, connecting bridges, ice tank support, escalator supports etc.

Project:

Capital Tower – Assima

Owner:

Salhia Real Estate Company

Consultant:

PACE

Contractor:

Ahmadiyah Trading & Contracting Company

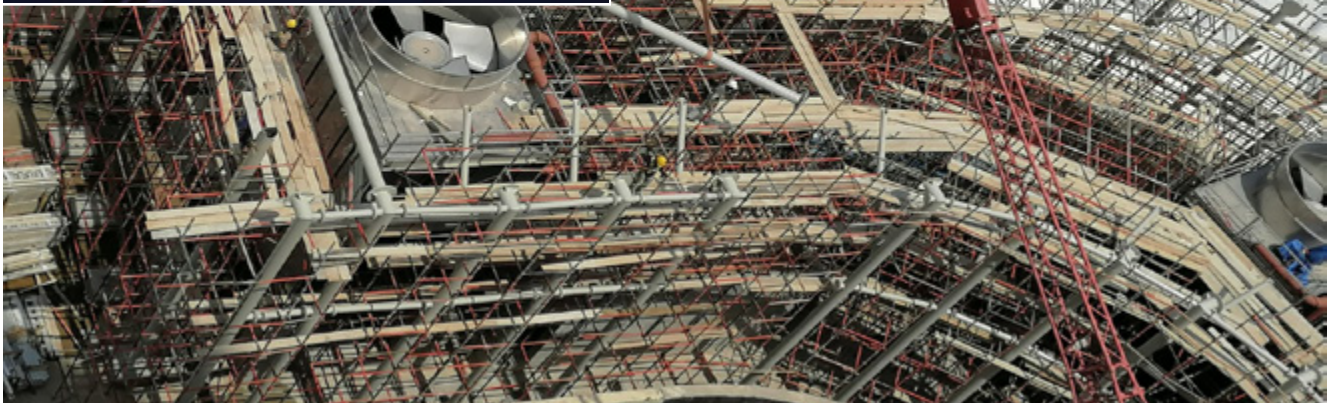
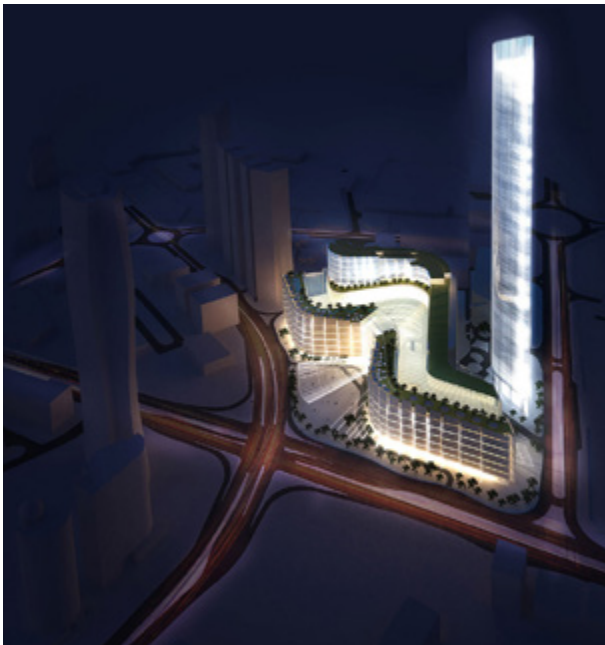
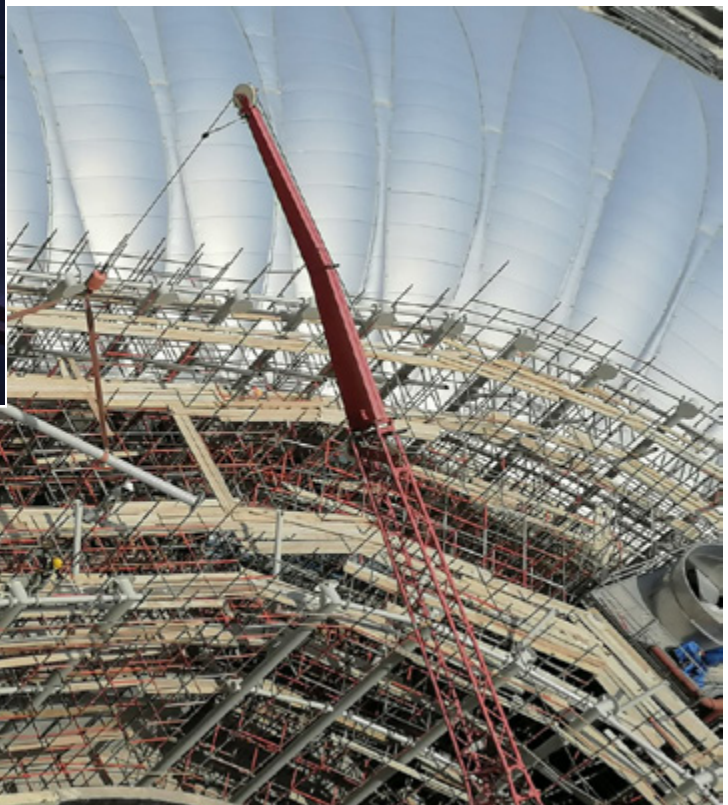
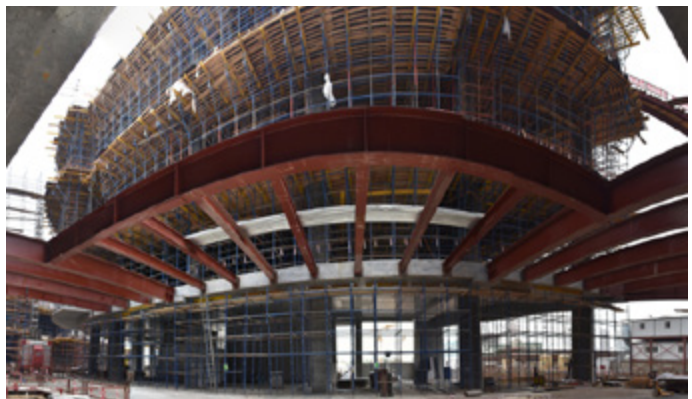

Podium Steel Structure and FT09 with Glassline

National Bank of Kuwait (NBK)

NBK tower, the new headquarters of National Bank of Kuwait, is a 64 story skyscraper at the heart of Kuwait city with an area of 130,000M². Al Rakeb Supplied and fabricated secondary steel elements for facade support for the entire building. We also supplied and fabricated structural steel for Bank Branch, Museum Branch etc. for this tower.



Secondary Steel Works for Façade

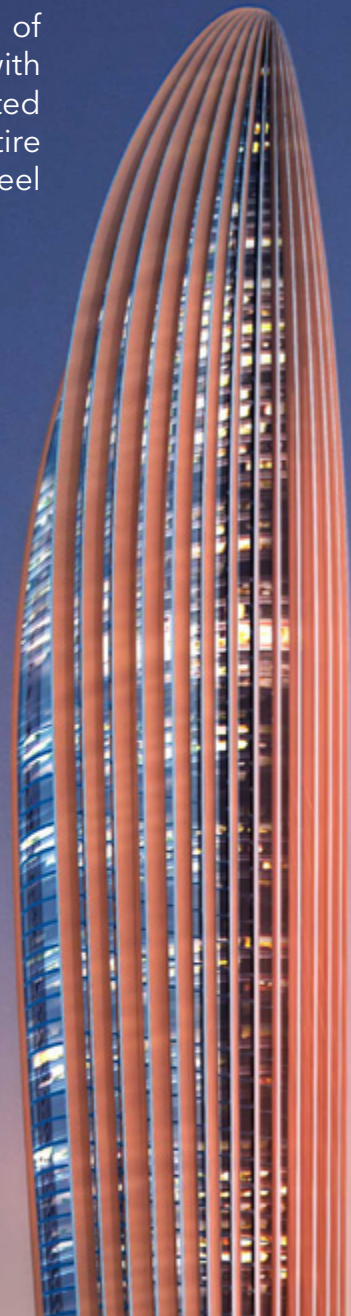

Project: NBK Head quarters

Owner: NBK

Consultant: SSH

Contractor:
Ahmadiyah Trading &
Contracting Company

Kuwait International Tennis Court (KITC)

This 216 Meters Connecting bridge along with oval entrance between existing 360 mall and newly constructed International tennis complex was completely designed, fabricated and erected by Al Rakeb for a total 500 MT of Structural steel elements.



Project:
Kuwait International Tennis Court

Owner:
Tamdeen

Consultant:
PACE

Contractor:
Ahmadiyah Trading & Contracting Company



Connecting Bridge Between 360 Mall and Tennis Complex

Qatar Project

Al-Rakeb successfully completed the execution of 1000 metric tons of structural steel for a complex crystal walkway shading structure project in Qatar. Our responsibilities included design verification, supply, fabrication, and implementation.



WATER STORAGE TANKS - VEOLIA

Project:
Water Storage Tanks

Main Contractor:
VEOLIA

Wastewater Treatment Plant in Kuwait. Testing and delivery of 53 MBBR tanks of 500 & 1000 CMD capacity for a sub-contract agreement for supply, fabrication, painting, welding.

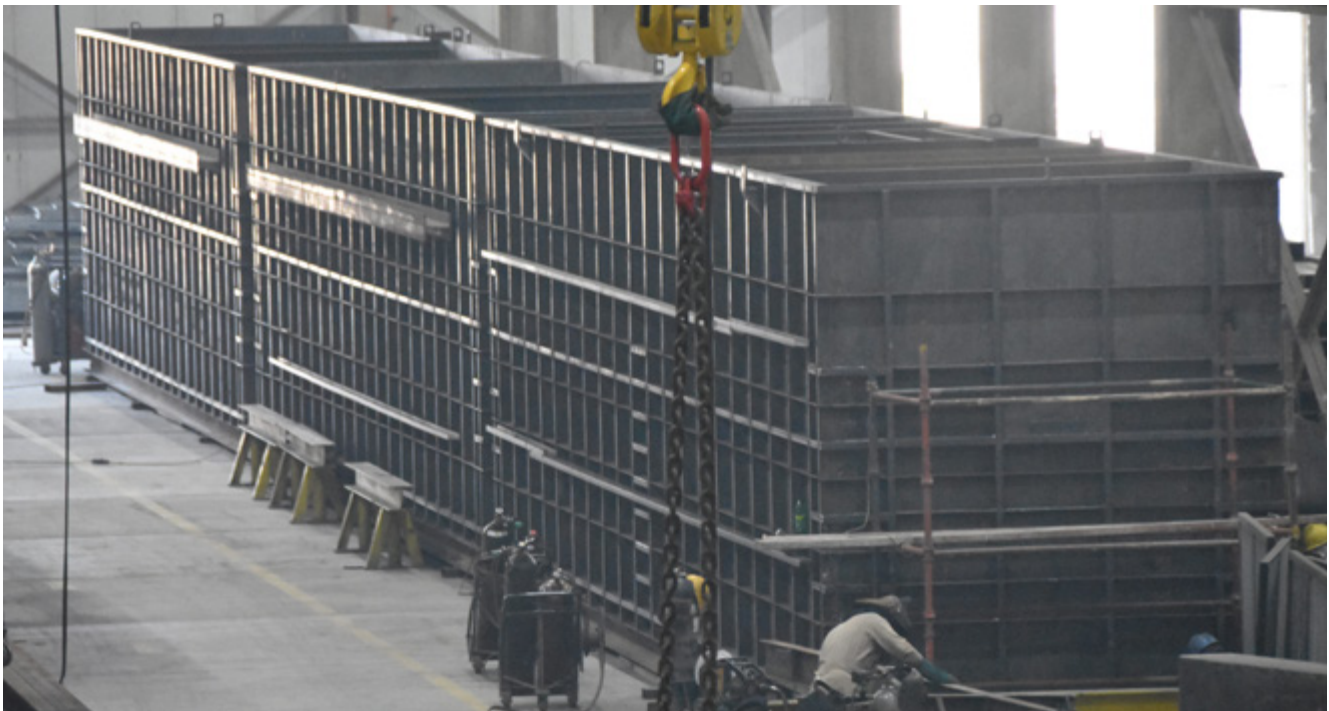

OUR SERVICES



Our commitment to the customer is our strict standard for quality and delivery time.

Fabrication



Blasting



Painting



Transportation





Erection



CERTIFICATIONS



| | |
|---|--|
| <h1 style="text-align: center;">Certificate</h1> | |
| <h2 style="text-align: center;">Inspection of welding process</h2> | |
| Certificate No. | W-0020476-2008-00 |
| Name and address of the manufacturer | ALUMINUM ELECTRICITY & CONSTRUCTION SERVICES COMPANY S.A.S.C. WEST SHAM INDUSTRIAL AREA, BLOCK B, PLAT 4, P.O. BOX 40206, STATE OF KENYA It is hereby certified that the manufacturer has furnished proof of the quality requirements to be met for the welding activity. |
| Specification used | EN ISO 3834-2:2001 |
| Test report No. | 00074/0022412/0023 |
| Certification scope | Inspection of welding processes according to EN ISO 3834-2 |
| Manufacturing plant | UNITED WEST SHAM INDUSTRIAL AREA, BLOCK B, PLAT 4, P.O. BOX 40206, STATE OF KENYA UNIT: WEST SHAM INDUSTRIAL AREA, BLOCK 5, STREET C, PLAT 150-160 38340C, P.O. BOX 41189, STATE OF KENYA |
| Period of validity | 15.09.2005 - 14.09.2008 |
| Issue, 13.09.2011 | Approved by:  Certification Body |
| <div style="display: flex; justify-content: space-around; align-items: center;">    </div> | |
| <small>www.tuv.com</small> | |



July 26, 2021

At: Aikalah Oil, Electricity & Construction Services Company
 Mr. Saad Saloun A. Al-Qutani
 No. 5, St. C1 plot 151-05-067
 West Suburb Industrial Area,
 Kuwait KW

Our Reference: 4789002206

Subject: UL Letter Report Regarding Equipment Certifications, Wiring, and Inspection for Mobile Fueling Station

Dear Mr. Ayoub,

Following our meeting on December 9, 2020 to cover costs associated with reviewing all of the electrical equipment and wiring methods used in the construction of the Aikalah Mobile Fueling Station, Model BAAK-MF940-001, Serial number 2146-0002. A preliminary inspection was conducted to determine the scope of work for this project from September of 2020 and November of 2020. In November and December meetings were discussed the suitability of the UL Equipment prior to starting the inspection process. Inspection of the device took place between mid-December of 2020 and March of 2021. The results of the equipment validation and inspections are the subject of this Letter Report.

General -
 Aikalah Mobile Fuel Station is designed and manufactured to service sites that are free from conventional gas stations and to eliminate the factor of having an underground ground storage tank. For instance, these sites can be oil rigs, boat docks, and any sites that lack a conventional gas station. This product also helps in minimizing fuel consumption in sites by having two fuel-bus distributors that contain a flow meter and an automatic gauging system to ensure the suitability of the UL Equipment prior to starting the inspection process. Inspection of the device took place between mid-December of 2020 and March of 2021. The results of the equipment validation and inspections are the subject of this Letter Report.

The component review and inspection were based on the following drawings.

| Drawing Number | Drawing Title | Revision Number | Drawing Date |
|-------------------------|---|-----------------|--------------|
| EALMPS-20-0002-DWG-0400 | TO VIEW INTERIOR TANK | 00 | 20-10-2018 |
| MPS-2020-0001 | Plan View For 40 Gallon Mobile Fueling Station, U.S. Place Layout | - | 25-8-2020 |

10/01/21
 © 2019 UL Research Properties, a limited liability company
 9700 Riverchase Drive, Suite 200, Houston, TX 77056



AL - RAKEB OIL, ELECTRICITY & CONSTRUCTION SERVICES COMPANY K.S.C.C.

West Shuaiba Industrial Area, Block 5, Street C1, Plot 151-153-161-166C, P.O. Box 40119,
Shuaiba Industrial Town, STATE OF KUWAIT

01/2019

Bureau Veritas Certification Holding Ltd – UK Branch certifies that the Management System of the above organisation has been audited and found to be in accordance with the requirements of the management system standards detailed below

ISO 14001:2015

Scope of certification

FABRICATION AND ERECTION OF STEEL STRUCTURE,
FABRICATION OF OPERATIONAL PLANNABLE LIQUID TANKS,
GENERATOR MAINTENANCE AND ASSOCIATED SERVICES SUCH AS SHUTTLING,
INSTALLING, OVERHAULING, MAINTAINING & TROUBLESHOOTING.

Original scope start date: 30-07-2017

Expiry date of present type: NA

Certification / Recertification audit date: NA

Certification / Recertification scope start date: 30-07-2017

Subject to the continued satisfactory operation of the organisation's Management System, this certification expires on: 30-07-2024

30-07-2017

NA

NA

30-07-2017

30-07-2024

Certificate No. **000000-02**

Version: 1

Issue Date: 12-07-2023





Signed on behalf of BUREAU VERITAS UK Branch

Certification Body: UK Branch, 88 Rye Lane, London, E15 4RY, United Kingdom

Local office: Bureau Veritas UK Branch (UK) at: Bureau, Block 5, Street C1, Shuaiba Industrial Area, P.O. Box 40119, Shuaiba Industrial Town, STATE OF KUWAIT

Under license issued by the UK office of the UKAS, and the sponsorship of the management system requirements, please visit: ukas.com

©Bureau Veritas Tempus Page No. 01-01



12 Jul 2023

[illegible]

 **AL ODWAILAH**
ENGINEERING & CONSULTING

in association with
P.O. Box 902
Riad 11561, Saudi Arabia
Tel: +966-11-456 4454
Fax: +966-11-456 4474

SUPERVISION OF AZOOR NORTH WATER DISTRIBUTION SCHEME WORKS

STTS MEMO NO. AZABAR/NTDC: 436 DATE: 13.11.2014

TO: ABSTRACT

Reference: CONTRACT NO. MEW/MCH/2009/011
Construction and Maintenance of Main Abwab, WDC II

Subject: Vendor Agreement of All Materials, Mechanical Deliveries

Daw AB/ABHMANEEN CONSULTING.

With reference to the above mentioned subject and technical meeting with MEW Engineers, please be informed that the documents have been reviewed and our input is as shown below.

1. In principle we have no objection to accept your proposed sub-contractor MEW Rateh for all Electricity & Contractor Company, in order to implement the fuel tank and fuel oil piping as per the attached company profile.

2. The quality control plan must be include a table with activity, responsible person, margins, time checked, reference code, standard, specifications reference (QC document and division of work such as witness, field point, and report clarity).

3. Follow the specifications as per contract documents.

4. The final acceptance is depending upon satisfactory of the performance and the approved items (ONPC) and (KQCI).

This is for your information and necessary action.

Best regards,



Ahmed Kamel
Acting Resident Engineer

Cc:

- Project Engineer
- Consulting Office







 AL GERMAN AL ARABIYA
 ١٤٣١
 RECEIVED
 31 APR 2014
 ٢٠١٤
 ٣١/٠٤/٢٠١٤
 ADVISORY/2014
 السادة: شركة الطرافي للتصميمات
 السيد: الدكتور العام
 تعين طيبات وبعد ...
 الموضوع: عقد بقره اعداد(2)
 أعمال التصميم والتصميم والانشاء والصيانة وحديث التجهيد
استعداد مقبول لاختبار لاسم:
Steel Structure & Fabrication Works
For Celebration Gate
 بالاشارة الى الموضوع اعلاه والى طلب التقديم بقره 1750 /JCV/1750
 Steel Structure ورفق لاسمك والاسم بطلبك اسمك
 24/03/2014
 M/s. Al-Rakeeb Steel Company
 ابراهيم كرم محمد اعلاه واد شركة
 على ملاحظات والوصيات المحظية
 For Celebration Gate والى ملاحظات
 الاشرافى هذا الموضوع
 للاعمال المذكورة
 لطلبك الاستشاري هذا الموضوع مع مرفقاته اربع مرفقات ومستندات العقد .
 ولتفضلوا بقبول فائق الاحترام ...
 المهندس
 محمد عبدالقادر
 ١٠٠

[illegible]

شهادة تسجيل



**Contractors
Local**



**متعدي مقاولات عامة
محلي**

Issue Date: 06-08-2023

Expiration Date: 05-08-2024

تاريخ الإصدار:

تاريخ الانتهاء:

The Central Agency for Public Tenders certifies that:

يشهد الجهاز المركزي للمناقصات العامة بأن:

شركة الركب لخدمات النفط والكهرباء والإنشاءات ش م ك مقلنة

Country:

Registered at the agency under No.:

Commercial/ Professional License No.:



التوقيع و الختم
Signature & Stamp

محمد عبد الحفيظ الدباسي

8869

94276

مسجلة لدى الجهاز تحت رقم :

رقم السجل التجاري / المهني :

ALODAH

تعتبر هذه الشهادة ملغية في حال انتهاء صلاحية تسجيل لدى الجهاز أو انقضاء الترخيص التجاري / المهني الصادر عن الجهة المختصة.

This certificate is deemed void when the registration status at the agency or the commercial/ professional license issued by relevant authorities no longer valid.

OUR CNC MACHINERY

**State of the art CNC
machine worth more
than €10 Million**

Our CNC machineries cover all types of profiles

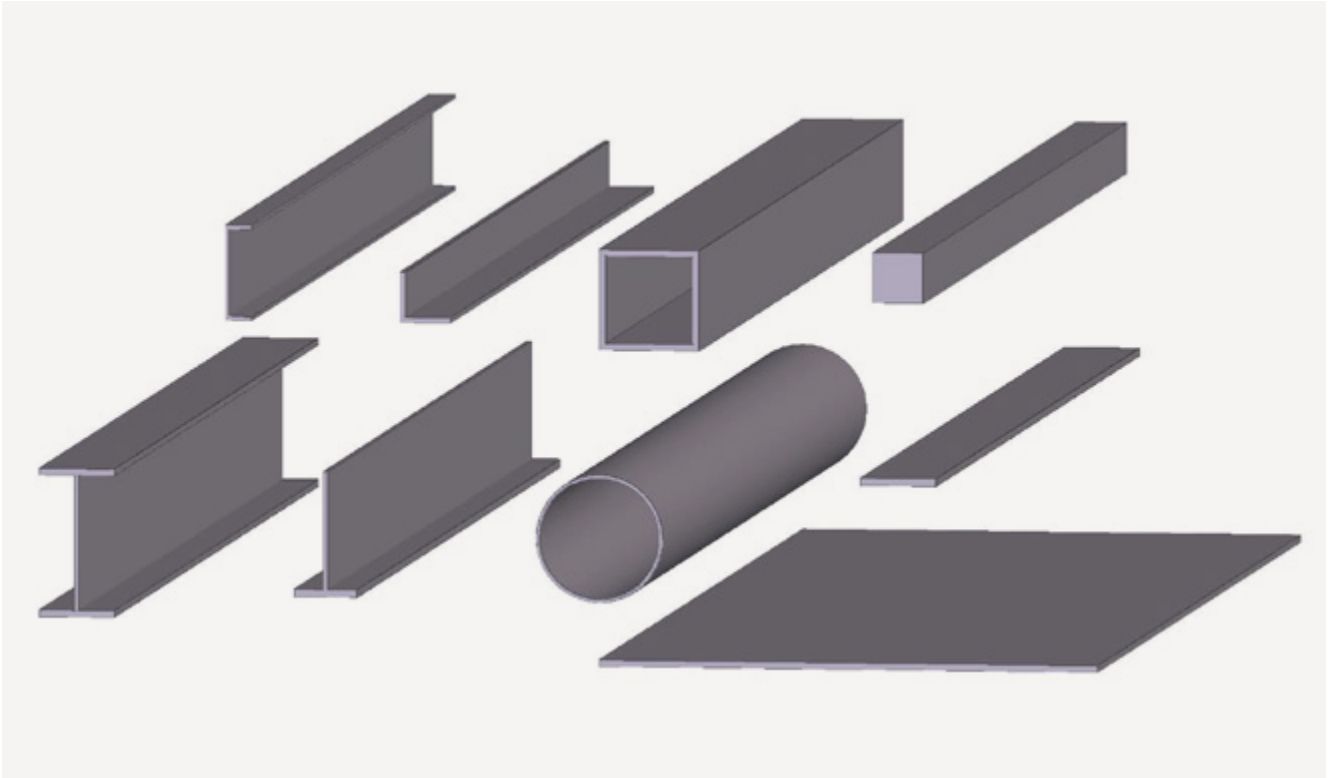

Our CNC machineries processes

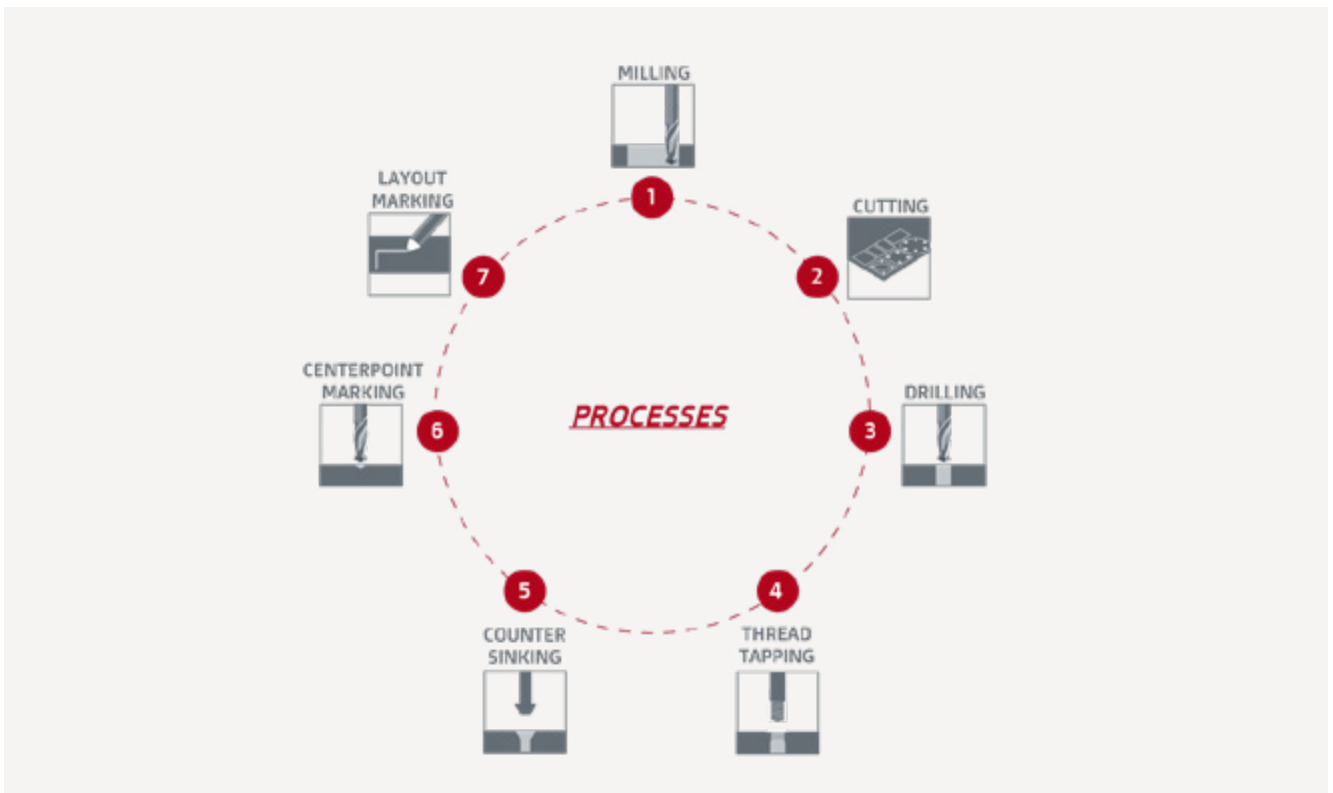

Voortman V808 Robotic Beam Processing



The Voortman V808 is the most versatile and market leading robotic thermal cutting machine with 8-axis. The extreme flexibility of the robot in combination with the machine structure enables the machine to cut every 3D shape possible and mark all four sides of your material.

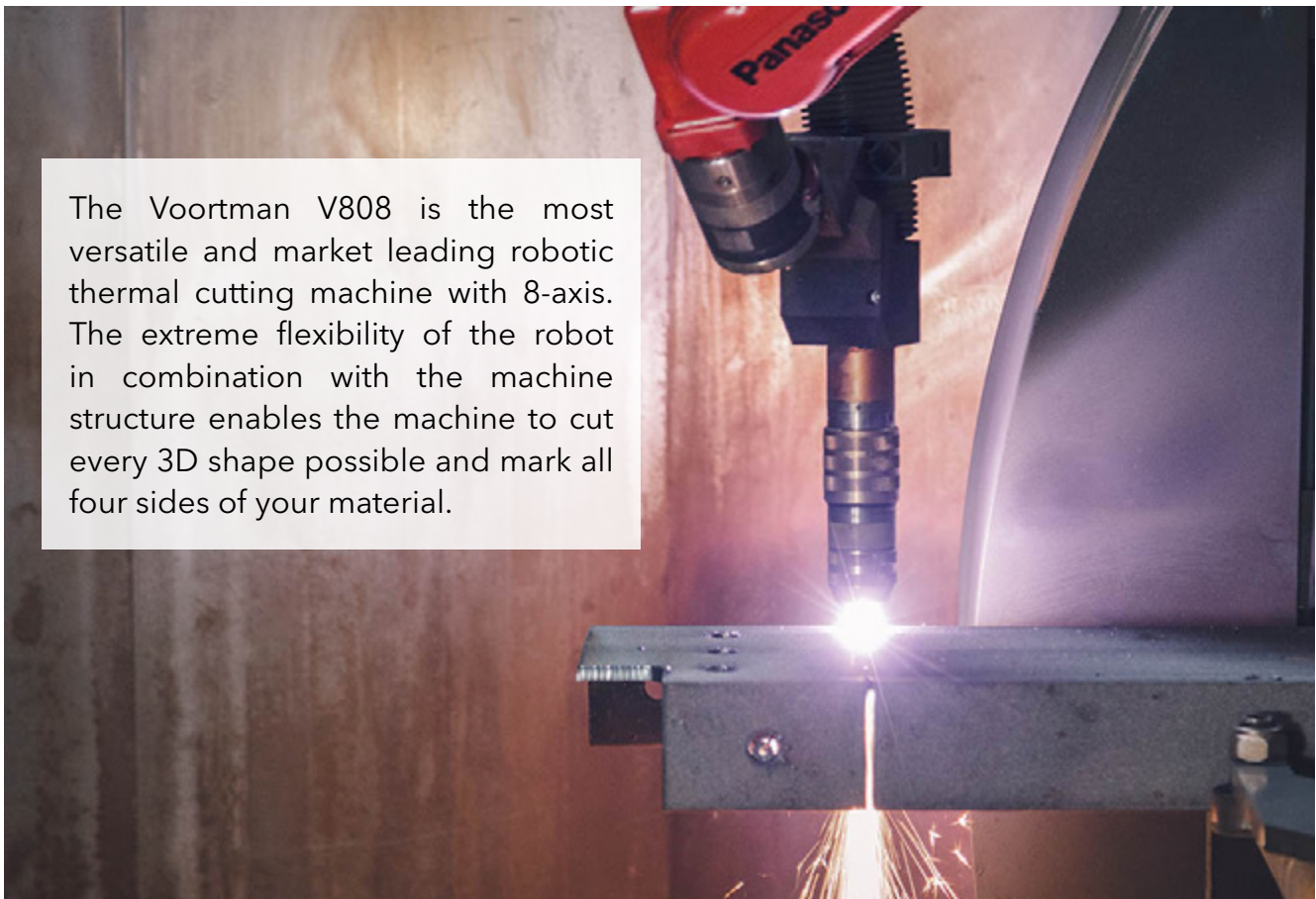

Voortman V630 Drilling Machine



Customers who require extremely high productivity can rely on the Voortman V630 CNC drilling machine with three independent drilling heads. The machine can drill both flanges and the web at the same time, which significantly reduces working hours and operating costs. Each drilling head has its own automatic tool changer with five tools suitable for HSS drills, carbide tipped drills, thread tapping, counter sinking, layout marking and centre point marking.

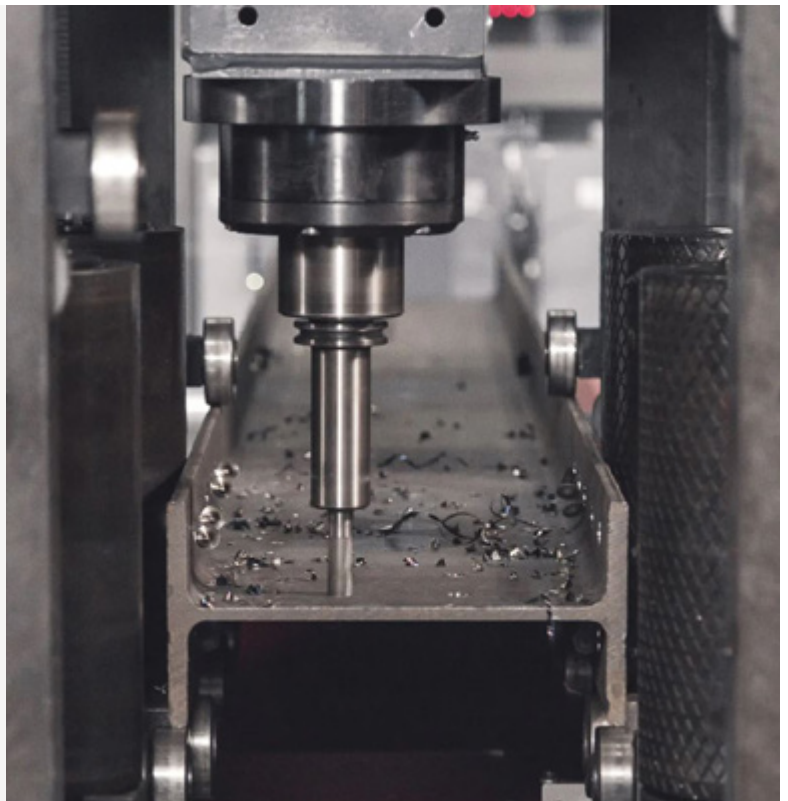

Voortman Bandsaw

The Voortman bandsaw machine range is especially designed for cutting beams. The VB Range distinguishes itself through its stiff and rigid heavy frame. Equipped with the latest technology like servo motors and spindles, these machines guarantee optimal cutting speeds and high-quality cuts. The bandsaw can be installed as standalone machine or in combination with other Voortman equipment.



Voortman V320

The Voortman V320 is specially designed for plate drilling and plate cutting. It is fitted with a drilling unit and a ten-fold automatic tool changer. Holes of various diameters can be drilled in a very short period, without manual intervention. A marking tool can be placed in the tool changer for layout marking. Both plasma cutting and oxy-fuel cutting systems are standard provided on the machine.



Voortman V600

The Voortman V600 beam drilling machine has horizontal drilling unit and is extremely suitable for structural steel fabricators with a limited floor space.



Kaltenbach Beam Processing

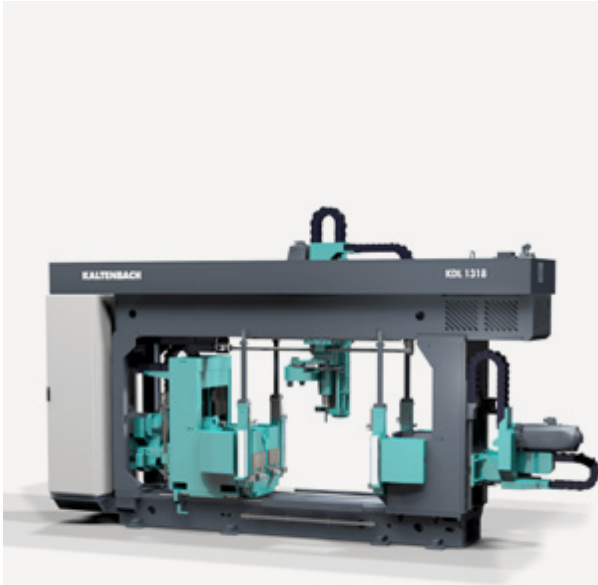

- Capacity (w x h): 1300 × 500 mm
- Two Horizontal & One Vertical Drilling Unit
- Three drill axis with a total of 18 tools
- Automatic tool-changing system with 6 tools per tool changer
- Contour-marking
- Centre-marking
- Counter-sinking
- Thread-cutting on all three drill axis simultaneously
- Powerful clamping
- Intelligent material measurement system
- Carbide and solid carbide drills

Kaltenbach Sawing



- Capacity (w x h): 1.030 × 500 mm
- Precise NC-controlled cutting-angle setting
- Powerful clamping system
- Intelligent material measurement system for greater process reliability
- Swarf brush
- Cut monitoring system
- Laser-assisted cutting-edge visualisation for manual cuts
- Carbide saw bands for high performance cuts
- Auto Feed Control
- Fast change of the saw band for low idle time

HGG CNC Pipe Cutting (SPC500-1200)

The SPC 500 is a highly accurate pipe cutting machine that clamps and rotates the pipe in a chuck during cutting. Pipes up to 1200mm (48") in a diameter can be processed with a wide range of part length and profiling shapes

Special features

- Connected with all CAD formats which makes working with other programs easy.
- No grinding required so fitting time is greatly reduced
- Equipped with both plasma and oxy fuel cutting























FACCIN Angle, Beam Hollow Section and Pipe Rolling Machine



Features

- For bending profiles with high flexion strength modulus.
- Three rolls that are independently motorized as standard
- The four lateral guide rolls are, as standard, independently adjustable in six directions to guarantee the best control of the planarity of rolling.
- Integrated with all CAD formats.
- Automatic calculation of the bending cycle, unlimited program storage, automatic interpolation axis etc.

| PROFILES | RCMI 110 | RCMI 130 | RCMI 170 | RCMI 190 | RCMI 240 | RCMI 280 | RCMI 320 | RCMI 360 | RCMI 400 |
|----------|---|-----------------|-----------------|------------------|------------------|------------------|------------------|------------------|-------------------|
| 1 |  mm 200x40 ø1300 | 240x30 ø1000 | 260x40 ø1300 | 350x50 ø1200 | 350x70 ø2000 | 450x70 ø2000 | 500x80 ø1800 | 550x100 ø2000 | 450x120 ø2200 |
| 2 |  mm 100x25 ø800 | 120x30 ø1200 | 150x40 ø1400 | 150x50 ø1200 | 200x50 ø2000 | 250x50 ø2000 | 250x70 ø2000 | 300x70 ø2800 | 300x100 ø3000 |
| 3 |  mm ø80 ø850 | ø90 ø1000 | ø110 ø1100 | ø130 ø1600 | ø150 ø2000 | ø170 ø1800 | ø200 ø2600 | ø230 ø2600 | ø250 ø3000 |
| 4 |  mm 70x70 ø800 | 80x80 ø900 | 90x90 ø1200 | 115x115 ø1600 | 130x130 ø2000 | 145x145 ø2000 | 170x170 ø2800 | 200x200 ø2200 | 230x230 ø3000 |
| 5 |  mm 100x12 ø1200 | 120x12 ø1600 | 150x15 ø2800 | 180x15 ø2800 | 200x20 ø3000 | 200x20 ø2800 | 200x28 ø2500 | 200x28 ø2500 | 200x28 ø2500 |
| 6 |  mm 100x12 ø800 | 130x12 ø1300 | 150x16 ø1800 | 180x15 ø2000 | 200x20 ø2200 | 200x26 ø2000 | 200x28 ø1600 | 200x28 ø1500 | 200x28 ø1800 |
| 7 |  mm 130x13 ø1300 | 140x15 ø1400 | 150x15 ø1500 | 160x20 ø1500 | 200x20 ø1800 | 200x28 ø2000 | 200x28 ø1600 | 200x28 ø1600 | 200x28 ø1700 |
| 8 |  mm 90x8 | 100x8 | 120x8 | 150x8 | 160x10 | 200x13 | 260x13 | 310x13 | 400x18 |
| 9 |  mm 110x12 ø1100 | 130x15 ø1500 | 150x16 ø1800 | 180x16 ø2000 | 200x20 ø3000 | 200x28 ø2500 | 200x28 ø2000 | 200x28 ø2000 | 200x28 ø2000 |
| 10 |  mm 110x12 ø1500 | 125x12 ø1600 | 140x15 ø1600 | 180x16 ø3000 | 180x18 ø4000 | 200x20 ø2500 | 200x28 ø2500 | 200x28 ø2500 | 200x28 ø2500 |
| 11 |  mm 200 ø1000 | 220 ø1000 | 320 ø1600 | 400 ø2000 | 400 ø2500 | 500 ø2000 | 550 ø2000 | 600 ø1500 | 800 ø4000 |
| 12 |  mm 200 ø1500 | 200 ø1100 | 320 ø1800 | 400 ø2200 | 400 ø1600 | 500 ø2300 | 550 ø2000 | 600 ø1500 | 800 ø4500 |
| 13 |  mm 200 ø1000 | 220 ø1000 | 320 ø1600 | 400 ø1500 | 450 ø2500 | 500 ø2500 | 550 ø2000 | 600 ø2200 | 800 ø5000 |
| 14 |  mm 140 ø1500 | 160 ø1700 | 200 ø2000 | 260 ø2000 | 280 ø2200 | 320 ø2600 | 450 ø3000 | 600 ø3000 | 800 ø6000 |
| 15 |  mm 120 ø1500 | 140 ø1700 | 180 ø1600 | 220 ø2000 | 240 ø2200 | 280 ø2200 | 320 ø2100 | 550 ø3200 | 800 ø8000 |
| 16 |  mm ø100x6 ø1200 | ø140x5 ø1500 | ø170x6 ø1500 | ø190x7 ø2200 | ø220x8 ø3000 | ø320x9 ø4000 | ø330x10 ø6000 | ø400x12 ø8000 | ø510x13 ø18000 |
| 17 |  mm 80 ø5000 | 120 ø8000 | 160 ø8000 | 200 ø12000 | 240 ø10000 | 260 ø10000 | 300 ø22000 | 320 ø20000 | 400 ø40000 |
| 18 |  mm 100 ø2000 | 120 ø2500 | 160 ø3600 | 200 ø6000 | 240 ø12000 | 300 ø13000 | 330 ø20000 | 360 ø22000 | 550 ø30000 |
| 19 |  mm 100 ø4000 | 100 ø3500 | 140 ø5000 | 180 ø4500 | 200 ø9000 | 220 ø10000 | 240 ø10000 | 300 ø28000 | 550 ø40000 |
| 20 |  mm 100 ø6000 | 100 ø4000 | 140 ø3600 | 180 ø4000 | 180 ø5000 | 200 ø6000 | 240 ø7000 | 300 ø9500 | 500 ø30000 |

Peddinghaus Angle Master



Specifications

| | |
|---------------------------|---------------------|
| Maximum Angle Size: | 152mm X 152mm X15mm |
| Minimum Angle Size: | 38mm X 38mm X 3mm |
| Maximum Flatbar Size: | 152mm X 15mm |
| Minimum Flatbar Size: | 50mm X 6mm |
| Single Cut Shear Tonnage: | 209 Metric Tons |
| Punch Tonnage: | 66 Metric Tons |

Plate Rolling Machine



Sahinler 3R HSS 30-460 3 Rolls Bending Machine

Applications

- Roll different kinds of metal sheet into a round or conical shape through 3 rolls.
- Up to 50mm thickness material thanks to 60KW motor power.

Specifications

| | |
|---------------------------------------|--------|
| Useful Length: | 3100mm |
| Min. Diameter top roll Øx5 times: | 40mm |
| Min. Diameter top roll Øx1,5x2 times: | 30mm |

ESAB Plate Cutting Machine



Specifications

| | |
|--|--------|
| Cutting width (1 single torches): | 4700 |
| Cutting width (2 single torches): | 2x2350 |
| Cutting width (4 single torches): | 4x1175 |
| Cutting width (6 single torches): | 6x725 |
| Cutting length by 4000mm rail | |
| Cutting thickness (single torch) (3-200) | |

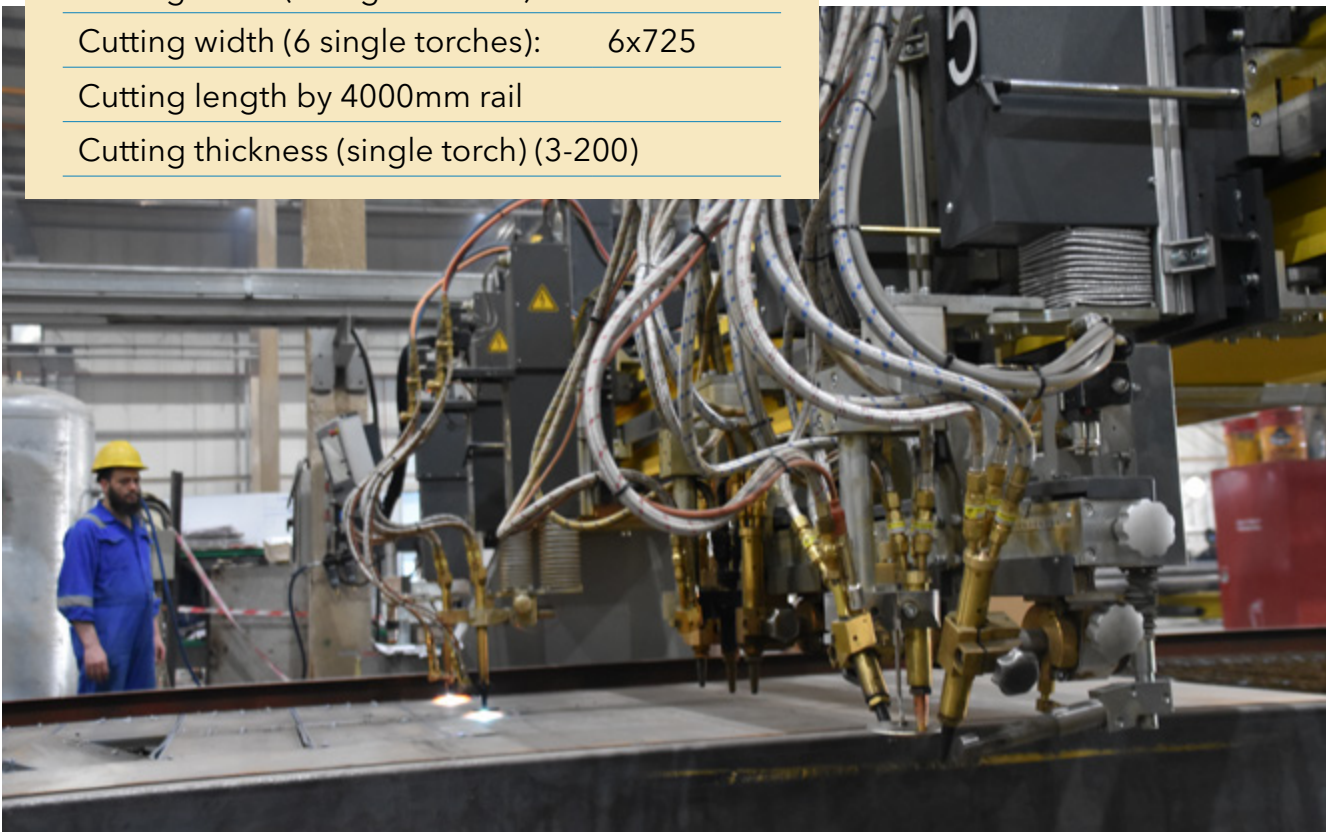

Built Up Welding Machine



Description:

- No tack welding is required, except at the leading edge
- Initially the web and the first flange are fed into the machine
- The welding is carried out simultaneously from both sides of the web over the full length of the beam
- The big advantage is that the flange is straightened during the welding process, so rectification of angular distortion caused by welding is not required.
- Maximum beam length 18m,
- Web Thickness 6-50mm
- Flange Thickness 6-80mm

CHESTER ASTRA CL/46 Lathe Machine



Specifications

| | |
|----------------------------|----------------|
| Swing over bed: | 540mm |
| Swing in gap: | 790mm |
| Swing over cross slide: | 380mm |
| Spindle speed range: | 20-1600rpm |
| Cross side travel: | 272mm |
| D.P Threads kinds / range: | 21kinds/8-44dp |

BEKA-MAK Bandsaw (Turkey)



Applications

All profiles cold cutting with laser ruler.
30/60degree cutting capacity.

Two-way powered mitre with NC angle setting.

Specifications

| | |
|--------------------------|------------------|
| Round Cutting Capacity: | 650 mm |
| Flat Cutting Capacity: | 1000x600 mm |
| Square Cutting Capacity: | 600 mm |
| +30 Ø to -45 Ø Range: | 450 mm to 650 mm |

BAYKAL MGH 3116 Shearing Machine



Specifications

| | | | |
|----------------|---------|----------------------|------|
| Thickness cap. | 3-16 mm | Rake Angle | 2.7" |
| Cutting Length | 3000 mm | Number of Hold downs | 17 |

HKM 115 Hydraulic Steel Worker



- Punching
- Steel Bar Shear
- Angle Shear
- Sheet Metal Shear
- Notching

Punching

| | |
|---------------------------|----------------|
| Diameter x max. thickness | Ø 34 x 26 mm |
| Diameter x thickness | Ø 55 x 16 mm |
| Maximum Diameter | Ø Ø 110 x 5 mm |
| Stroke | 80 mm |
| Stroke count in (20 mm) | X 25 |
| Throat depth | 355 mm |
| Working height | 1110 mm |

Steel Bar Shear

| | |
|--------------|------------|
| Round/square | Ø 55-50 mm |
|--------------|------------|

Angle Shear

| | |
|---------------------|---------------|
| Angle section (90°) | 150x150x16 mm |
| Angle section (45°) | 80x10 mm |
| Working Height | 1215 mm |

Notching

| | |
|----------------|--------|
| Thickness | 13 mm |
| Width | 60 mm |
| Depth | 100 mm |
| Working Height | 935 mm |

Radial Machine



| | |
|------------------------------|-----------------|
| Working area: | 62 mm |
| Drilling capacity: | M 52 |
| Tapping Capacity, Cast-Iron: | 315 mm |
| Drilling Depth (max.): | 2.400x1.000x200 |

Spindle mount

| | |
|--------------------------|------------|
| Feed Feeds: | 0,06-1mm/R |
| Drive Capacity: | 4 kW |
| Motor Rating Main Drive: | 1,5 kW |
| Stroke Motor | |

Machine Table Dimensions

| | |
|---|----------------|
| Cube Table Dimensions: | 500x710x500 |
| Throat: | 350 - 1.600 mm |
| Spindle Nose-To-Table Surface Distance: | 350 - 1.250 mm |
| Drill Head Travel (Horizontal): | 1.250 mm |
| Arm Stroke (Vertical): | 585 mm |
| Column Diameter: | 350 mm |
| Tapping Capacity, Steel: | M 46 |
| Headstock: | 38 - 2.000 rpm |
| Speed Range: | MK 5 |

Measures and Weights

| | |
|---|----------------------|
| Overall Dimensions (Length x Width x Height): | 2,49 x 1,05 x 2,78 m |
| Weight: | 3.800 kg |

Triumph Super Chester Milling Machine



Specifications

| | |
|------------------------------|------------|
| Working Surface: | 2000x360mm |
| Horizontal Milling Capacity: | 80mm |
| Longitudinal Travel: | 1620mm |
| Cross Travel: | 400mm |
| Load Capacity: | 300kg |
| Speed Range: | 50-1500rpm |
| End Milling Capacity: | 200mm |

Nelson Stud Welding Machine-6000 Stud Welding

Stud Welding Capacity

| | |
|------|-----------|
| 25mm | 10/Minute |
| 22mm | 15/Minute |
| 19mm | 20/Minute |
| 16mm | 30/Minute |
| 13mm | 60/Minute |



Miller



Fronius



Lincoln



ESAB Colum and Boom Welding CAB 55 VHD (Sweden)



Applications

- Wind Tower Fabrication
- Pressure Vessels
- Profiles
- Beam Welding



FICEP P113: Plate Punching and Drilling Machine



Description

FICEP P113- Plate punching and drilling machine

- The P lines series includes automatic punching and drilling lines for plates up to 80mm thick.
- These compact lines are made of a sturdy C-frame which guarantees processing accuracy and long term reliability.
- The punching line model can also perform drilling and marking operations.
- The high speed drilling line model instead can also mark, tap and scribe the plate for welding layout marking

SciTeex - Ratiojet RS-RX 27160 10T Blasting Machine



Description

Wheel Blast Machine

- Wheel blast machines are mainly used to remove scale, rust and old paint coatings.
- The RATIOJET Series developed by SciTeeX includes tailor made wheel blast machines manufactured to achieve the highest quality by the European strictest standards.
- Stability in production, easy process control, intelligent Blasting Modular system, Promising sound isolation, process diversity, multistage air filtration etc. are some of the salient features of this machine.

OUR FACILITY





Since 2003 Al-Rakeb Company has proudly served the STEEL STRUCTURAL FABRICATION INDUSTRY and contributed to miscellaneous steel works with medium & heavy steel including MOBILE FILLING STATION, the annual production for the steel fabrication and processing capacity is approximately 60,000 tons per year.

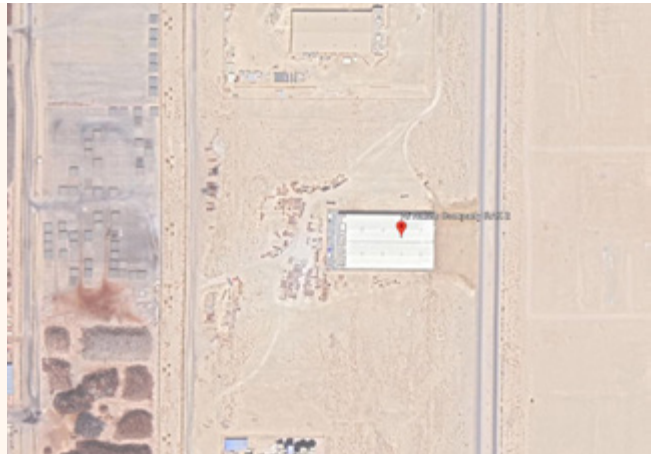

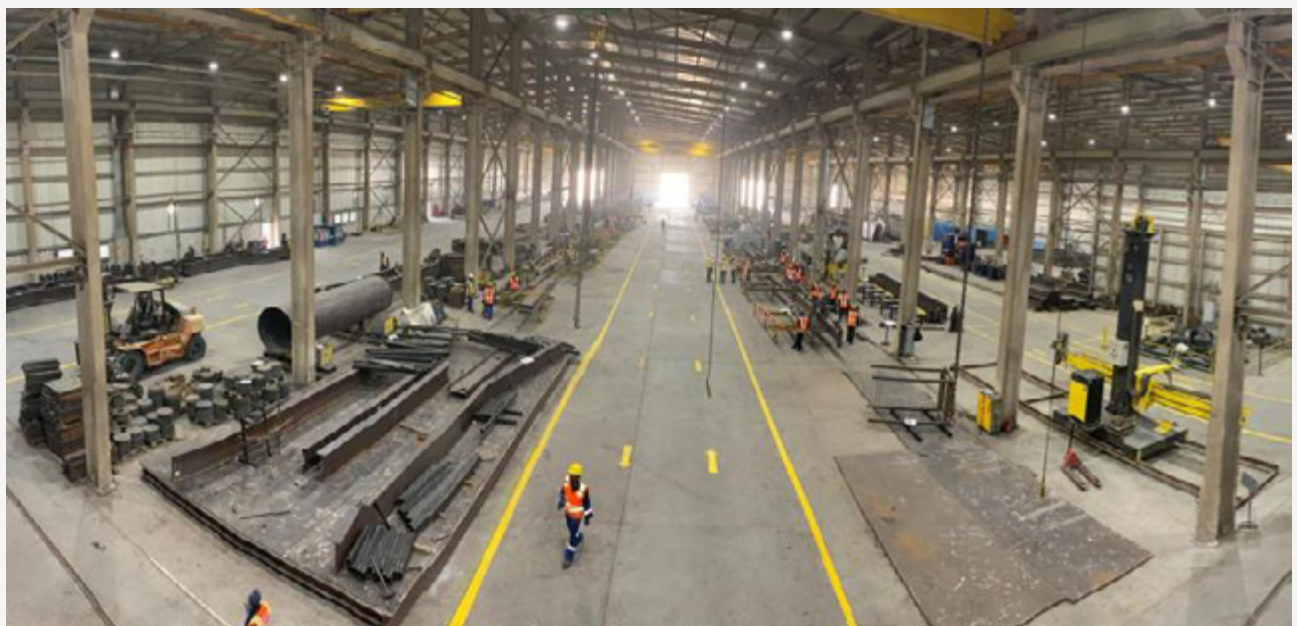

ENGINEERING



Our technical office is formed by team of professional draftsmen equipped with the latest version of Tekla Software. Periodic training has been given to the team to cope with latest updates in Software.

Capable of performing 3D models and issuing detailed fabrication drawing along with NC files to feed in the CNC machines in the workshop.

Facilitating monitoring of work progress and updating client on daily basis to insure uninterrupted workflow. State of the art 3D models for our projects, showing combination of tubular and Beam structures which showcasing in details the final results of the work.

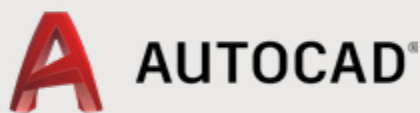

KIPIC Pilot Boat Landing

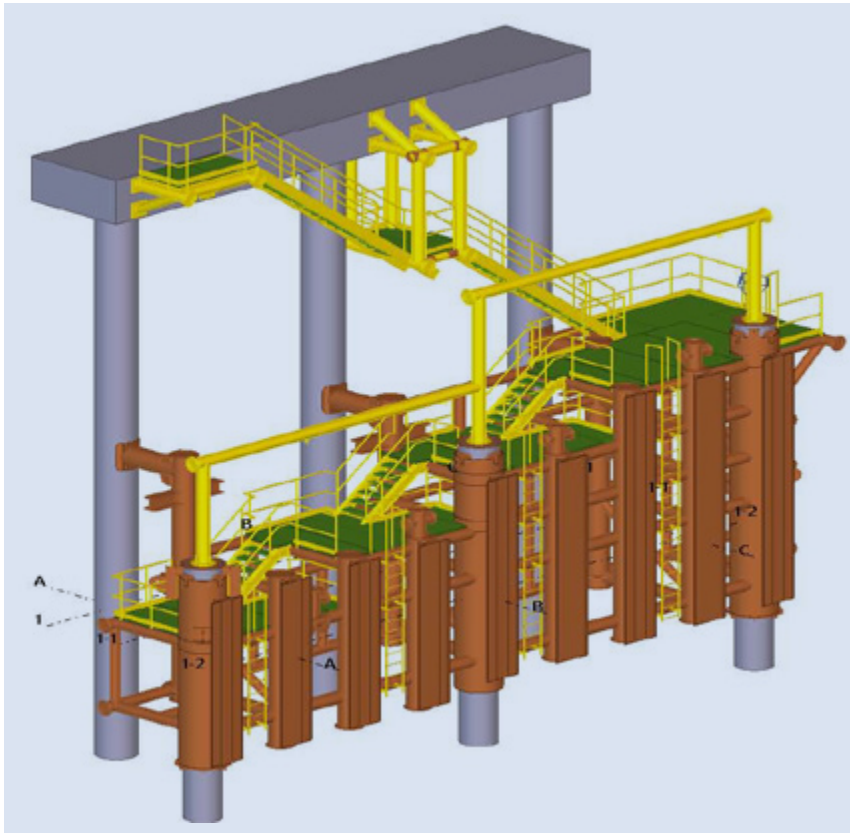

Kuwait International Tennis Court Link Bridge

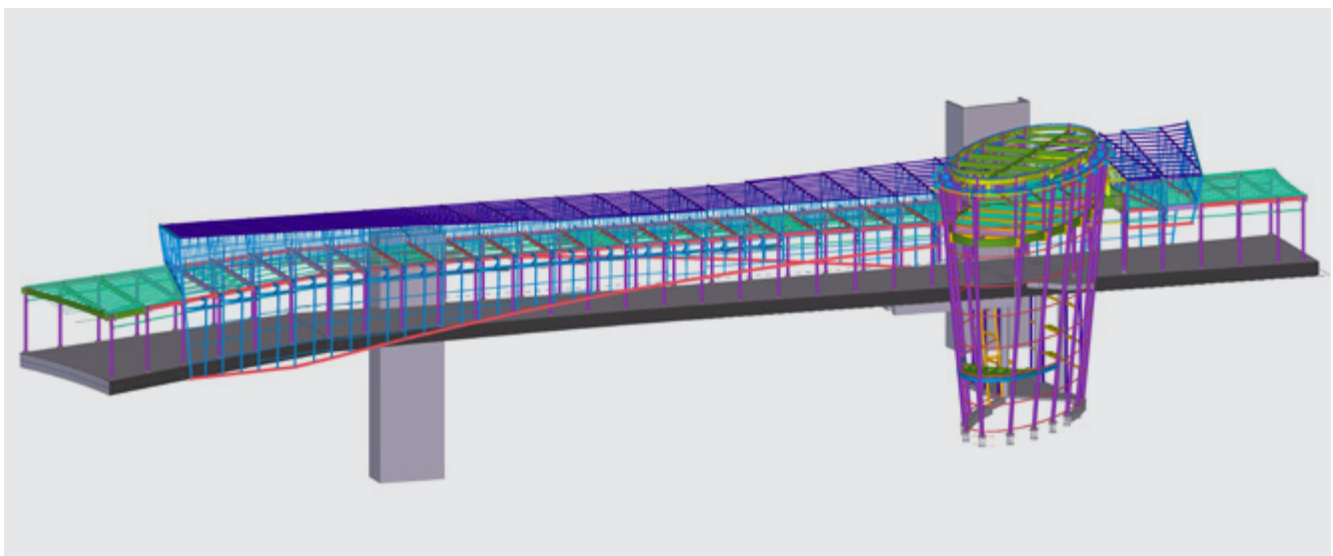

USTA Trusses Kuwait International Airport / T2

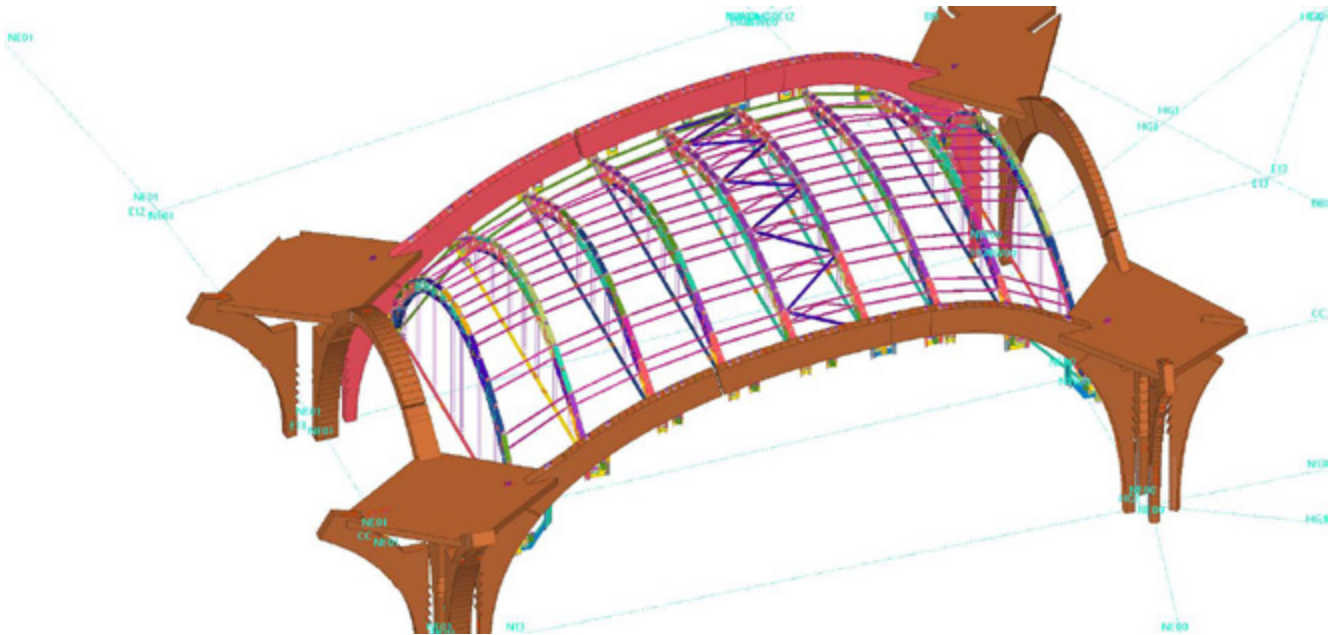

Temporary Tower Kuwait International Airport / T2

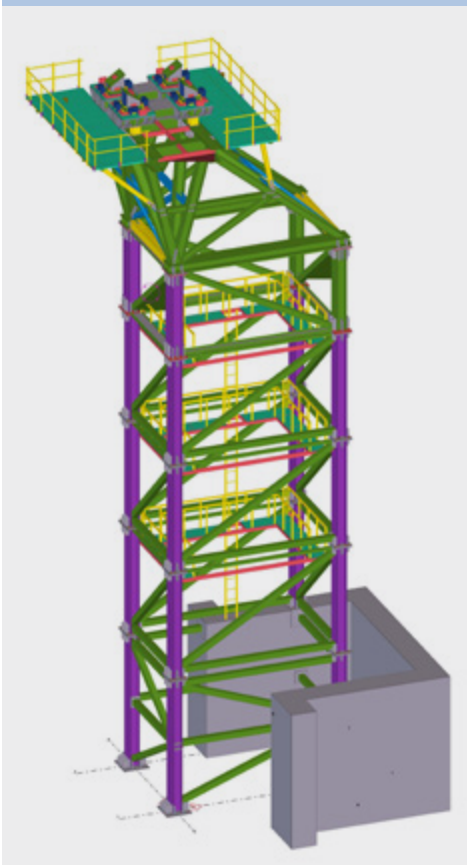

Criminal Evidence HQ - Skylight

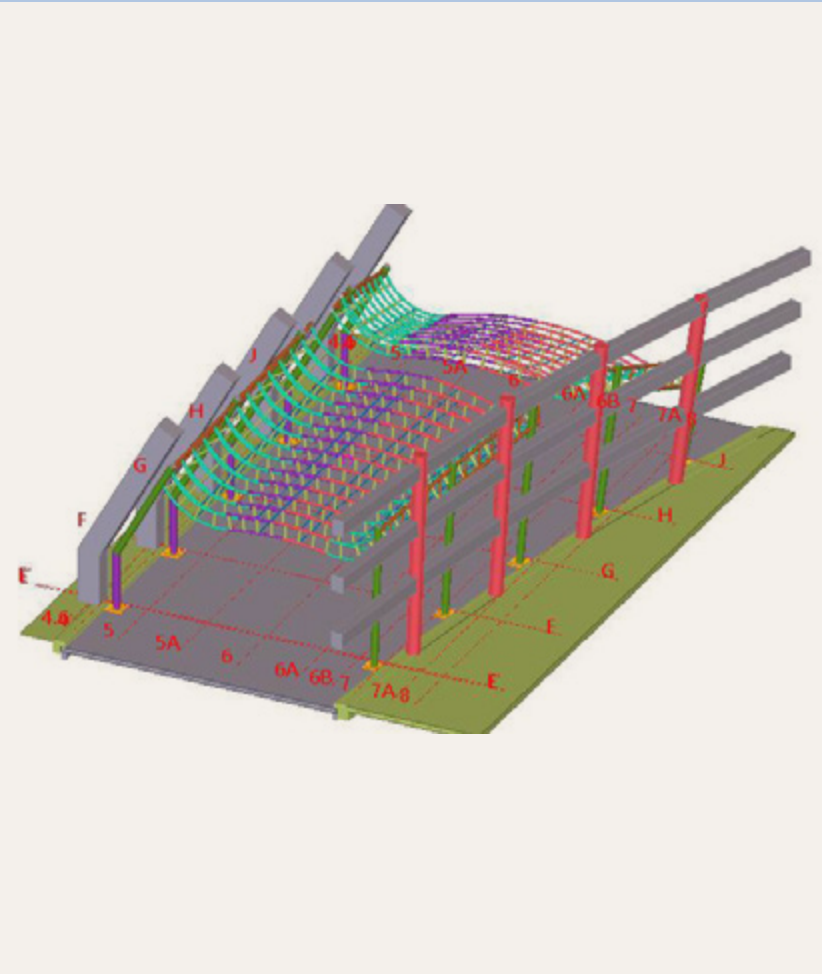

MOBILE FILLING STATION

Al-Rakeb Mobile Filling Station can be used for refuelling of cars, trucks, diesel locomotives, construction or mining machinery as well as for yachts and boats. An upgrade for the use on airfields for helicopters and smaller airplanes is also possible. Once empty, the container units can be reassembled at a different spot without problems and limited time. The construction time for a mobile gas station is comparatively short to a conventional one. The construction time of a container base as well as an access way with water-fuel separator system takes about a week. The actual mounting of the container on top of its base will take just one day at the most.





MOBILE FILLING STATION

Al-Rakeb Mobile Filling station containers are sturdiness, high security and a fast and easy installation. They can be used in every field of professional petrol supply as they have extensive international licenses UL142 and all processes of manufacturing happened Under the supervision of DNVGL. They can be used for all popular mediums like gasoline, diesel, bio-diesel, kerosene, and vegetable oil as mobile filling station.

Our tanks manufacture as double wall tank using standard material (S355J) and coating with (Hempadur 85671), each tank has manhole for maintenance. The tank insulated with Rockwool insulation material

and aluminum cladding. All additional elements and fittings are being mounted safely and protected on the tank inside the container. The integrated fuel dispenser has got a performance between 45 and 120 liters per minute and a counter with liter and price indication or even complete electronic billing. As per customer's choice we install non-calibrated pumps for own consumption or calibrated pumps for resale. For additional security we provide an anti-sliding coating on the floor of the niche, illumination, an emergency switch and a fire extinguisher.

All parts inside our unit **ATEX** are certified.

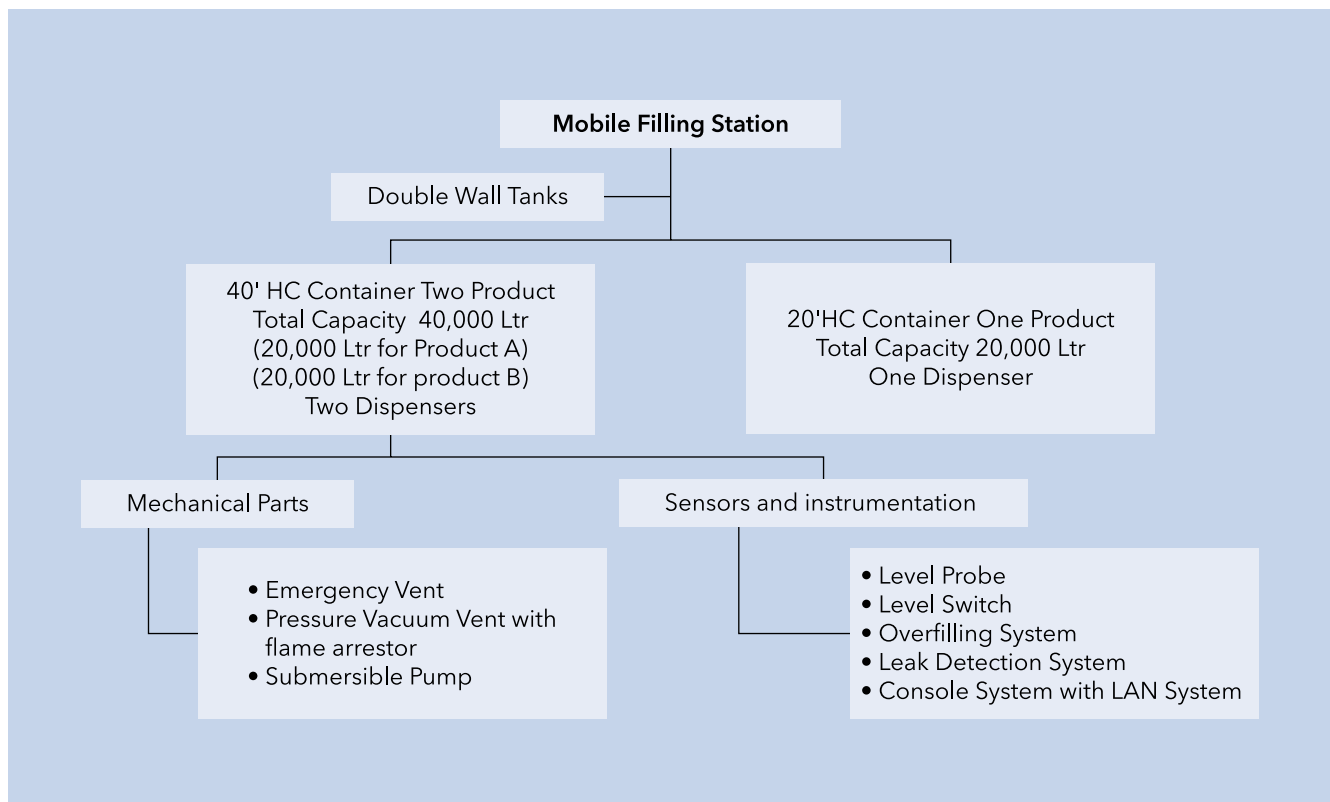

Al-Rakeb Mobile Filling Station

are being offered as one or two walled versions as well as 20.000 or 40.000-liter volume units. If required additional niches can be built in the tank as well as an office room for personnel. The integration of an additional generator set is also possible. By mounting special equipment like heat insulation, electrical tank heating, filters, pumps and control of the entire installation, a special chemical resistant coating or equipment for easily flammable material or mediums, the containers can be customizable individually to the respective locations as well as to their different usage conditions.



Maintenance Service
Available 24/7
with Spare Parts



KNPC Fuel Station

Al-Rakeb Company has signed a subcontract agreement with HOT Company for the supply, fabrication, and erection of three KNPC petrol stations (100 tons per station) in the State of Kuwait.



SMART REMOTE UL TANKS

Unlock Seamless Operations with Al-Rakeb Solutions

Discover the key advantages Al-Rakeb brings to the table, empowering you to streamline operations and ensure uninterrupted performance:

1. **Remote Monitoring and Control:** Manage your generators and smart diesel tanks from your headquarters effortlessly. Our centralized system enables real-time data collection and operational adjustments, no matter where you are.
2. **Fuel Quality Assurance:** Detect water percentage in fuel smart tanks with our advanced probe system, ensuring top-notch fuel quality and safeguarding against manipulation.
3. **Leak Prevention and Environmental Protection:** With UL142 aboveground flammable liquid tanks equipped with secondary containment, rest assured leaks are swiftly detected and managed, avoiding environmental hazards and potential penalties.
4. **Optimized Fuel Transportation:** Leverage data from our Advanced Tank Gauging (ATG) system to optimize fuel transportation, leading to significant cost savings and efficient scheduling.
5. **Anti-Theft Measures:** Integrate cutting-edge security systems to deter and prevent fuel theft, protecting your valuable resources around the clock.
6. **Minimized Power Disruptions:** Enhance maintenance schedules and response plans to mitigate downtime during generator failure. Receive alerts for low diesel levels to prevent sudden shutdowns.
7. **Comprehensive Reporting with ATG:** Utilize our ATG system to generate insightful fuel consumption reports, empowering data-driven decision-making for effective fuel management.
8. **On-Site Maintenance Services:** Enjoy hassle-free maintenance services directly at your location, ensuring peak performance of your equipment.
9. **Enhanced Fleet Management with Product Link:** Seamlessly connect with Product Link for improved fleet management, accessing vital insights into equipment performance and optimizing efficiency.





10. **Cutting-Edge Generators Enclosures:** Explore our new line of generators enclosures for enhanced durability and performance, backed by Caterpillar's renowned reliability.
11. **Genuine Spare Parts:** Trust in our genuine Cat Generator Spare Parts for uninterrupted power supply, engineered to the highest standards for optimal performance and longevity.
12. **Dedicated Service Truck:** Our service truck is fully equipped with everything needed for efficient diesel generator maintenance, ensuring minimal downtime and maximum productivity.
13. **Certified Excellence:** Rest assured with our array of certifications, including UL 142, ISO standards, and approvals from leading authorities, showcasing our commitment to quality and safety.

Experience seamless operations and unmatched reliability with Al-Rakeb. Contact us today to elevate your power solutions to the next level.

COMMUNITY SERVICES



In recognition of the huge efforts exerted by the Government of Kuwait to fight against the Outbreak of Covid 19, and from its sense of contributing and helping the Front Row of the Medical Staff, Al-Rakeb Company has invested in Developing Disinfection Booths as well as Mobile Medical Clinics and donated these to public and private sectors in order to maintain safety and wellbeing of the Government Employees as well as the Public.



[illegible]

Limak İnşaat



Rak: LET-GEN-0014
Date: 14 May 2020
To: Al-Rakati Co. (K), Electricity & Construction Services W.L.L.C.
Address: Road Shuaiba Area, Block 5, P.O.Box 40030, Shuaiba Industrial, 76552, State of Kuwait
Project: Construction, Completion, Furnishing and Maintenance of Kuwait International Airport New Passenger Terminal (C-02)
Subject: TCR-CMS-543
Subject: **Disbursement Receipt**
References: ABCR00000000000000000000000000000000 dated 09 May 2020

Dear Sir,

The Contractor writes further to the Sub-contractor's above-referred letter and hereby expresses its deep gratitude and appreciation for the Sub-contractor's generosity and efforts that the Sub-contractor has put forth right against the submittal of Claim 1.

The Contractor records that 3 nos. disbursement receipts have already been received by the Contractor. One of them is located in the Contractor's Main Site Office, and the other one is located at its City Office.

This is for the Sub-contractor's information.

Yours faithfully,

Richard Meneilly
Project Director



Limak Construction Industry & Trade Inc.
Suite 401, 1000 - 15th Avenue SW
Airdrie, Alberta
T4B 1P6
www.limak.com.tr

Page 1 of 1

Limak İnşaat Kurumları (ŞİŞİ)
Sakarya Caddesi No: 1000 Kat: 401, Blok 401, Şişli
Beşiktaş / İstanbul / Türkiye
www.limak.com.tr

[illegible]

State of Kuwait
National Guard General Headquarters
Deputy Chief

التاريخ: 05 - 1440
 الموافق: 07 - 2019

الأخ: القاضي / جعفر مبارك محمد الله القحطاني
رئيس مجلس إدارة شركة الحزبي للخدمات النفطية والتكويرية والإستشارات

السلام عليكم ورحمة الله وبركاته ...
 يسرني أن نعتد بإتمام مبالغ أيدت الشكر والتقدير والتقدم وأستدرك أنه معكم المحرمين الوطني
 من خلال مركز الوطنية للتسليم في تقديم خدمات التوزيع ولقد تم مقابلة وحدتنا تعليم متفائلة
 ولذا : أن نؤكد أن هذه التوزيع الوطنية ولقد تم التكرم أيضا بغيرين على أيدت الكويت للتأمين
 وزير حسان الوطنية للتعليم والتأهيل وأصبحنا وأدركنا الأزمات وحصلنا ما يحتاجون به من إحصائيات
 وبالله و... الوطنية لتعريب ولقد تم التأكيد، فإذا تم دعوا الله تعالى أن يبرمج البلاد، من البلاد وأصدا،
 وتضمن الكويت وأصدا أمن وأمان وصمم حيز حفظه، وأن يحفظ أيدائنا للتأمين الأولياء، مبرعا
 ومن العزرة والرفعة في طلق القيادة الحكومية لسيدي في حضرة صاحب السمو أمير الكويت القديس
 بولسارنا في سمو ولى العهد الأمير... حليفنا الله وبركاته
 معكم بالصدق والتقدير...

مستخلص للاختصاص
رئيس المجلس الوطني



[illegible]



وزارة التعليم - المملكة العربية السعودية

المساهمات

المساهمات

المساهمات

لوحة تحكم المساهمين

المساهمات

المساهمات

مساهماتي

تسجيل

دخول

تسجيل

دخول

تسجيل

دخول

تسجيل

دخول

تسجيل

دخول

تسجيل

دخول

تسجيل

دخول

تسجيل

دخول

تسجيل

دخول

تسجيل

دخول

تسجيل

دخول

تسجيل

دخول

تسجيل

دخول

تسجيل

دخول

تسجيل

دخول

تسجيل

دخول

تسجيل

دخول

تسجيل

دخول

تسجيل

دخول

تسجيل

دخول

تسجيل

دخول

تسجيل

دخول

تسجيل

دخول

تسجيل

دخول

تسجيل

دخول

تسجيل

دخول

تسجيل

دخول

تسجيل

دخول

تسجيل

دخول

تسجيل

دخول

تسجيل

دخول

تسجيل



 وزارة الكهرباء والماء
 قطاع محطات القوى الكهربائية وتقطير المياه
 إدارة محطات الشعبية لتوليد القوى الكهربائية وتقطير المياه

شكر و امتنان

تتقدم إدارة محطات الشعبية لتوليد القوى الكهربائية وتقطير المياه بجزيل الشكر والامتنان
 للسادة / شركة الركيب لخدمات البنية التحتية والإنشاءات متمثلة في رئيس
 مجلس الإدارة السيد / سعد سالم عبد الله القطان ، وجميع العاملين في الشركة وذلك لتقديمهم جهاز تعقيم
 افراد (Disinfection Booth) وتركيبه في إدارة محطات الشعبية ، وإذ نقدر جهودكم في دعم الاجراءات
 الاحترازية لمواجهة انتشار فيروس كورونا المستجد (COVID-19) ، ونتمنى لكم التوفيق.

مع أطيب التهنيئات...

مدير الإدارة
 المهندس أحمد بن صالح
 مدير عام محطات الشعبية

 وزارة الكهرباء والماء
 قطاع محطات القوى الكهربائية وتقطير المياه

التاريخ : 2020/05/14

 گورنمنٹ پبلیک سکول
 Al-Nurba Co. Operative Society

التمیز: فکر و ارادہ

1۔ تمہارے نام، پتہ اور دیگر معلومات لکھو۔
 2۔ تمہاری تعلیم کی سطح لکھو۔
 3۔ تمہاری تعلیم کی تاریخ لکھو۔
 4۔ تمہاری تعلیم کی تاریخ لکھو۔
 5۔ تمہاری تعلیم کی تاریخ لکھو۔

(Signature)
 2,421
 (Signature)



(Signature)
 (Signature)

FAMILY BUSINESS HISTORY

1914

Document in the year 1914 from **Khalil Ibn Ibrahim Al-Qattan** to **Sheikh Mubarak Al-Sabah**, ruler of the State of Kuwait commitment to Khalil Ibn Ibrahim Al-Qattan to ensure the sale of kerosene for two years in the State of Kuwait

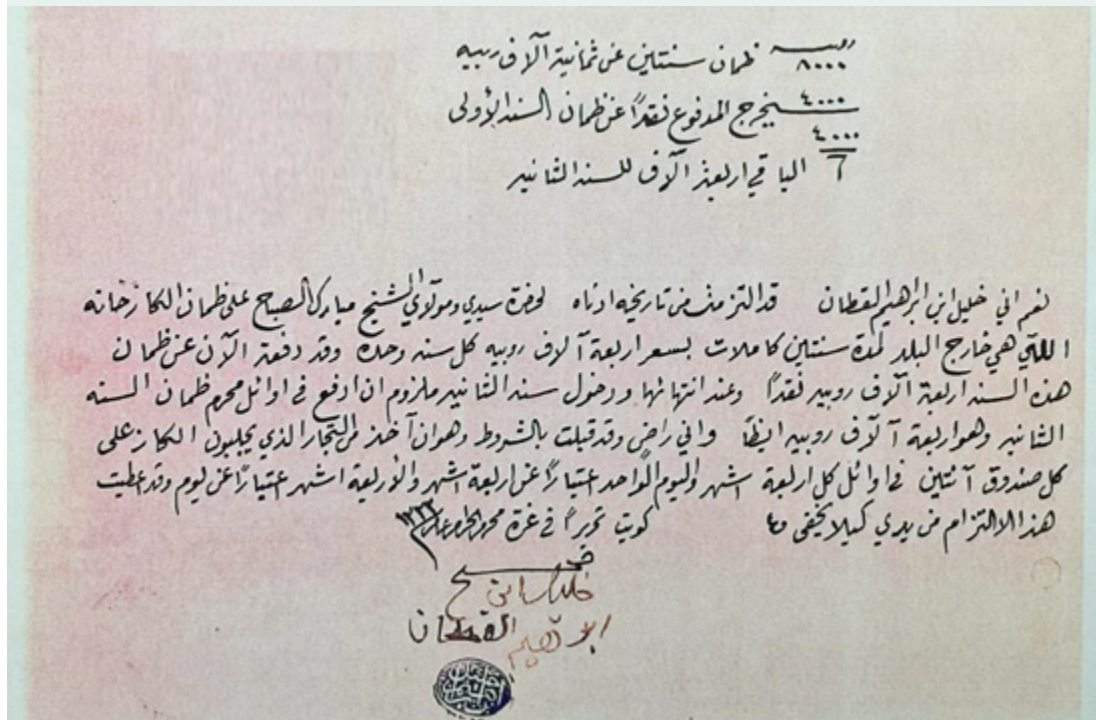

Sheikh Mubarak Al-Sabah
Ruler of The State of Kuwait



Khalil Ibn Ibrahim Al-Qattan

1967

غرفة تجارة وصناعة الكويت
Kuwait Chamber of Commerce & Industry

إبراهيم عبدالله القطان
Ibrahim Abdullah Al-Qattan

Board Member

عضو غرفة تجارة وصناعة الكويت
عام 1967م حتى 1987م



H.H the Amir of the State of Kuwait Sheikh Mishal Al-Ahmad Al-Jaber Al-Sabah

&

IBRAHIM ABDULLAH AL-QATTAN

His Highness Sheikh / Ahmed Nawaf Al-Ahmad Al-Sabah
Former Prime Minister
Saad Salem Al-Qattan
Chairman





State of Kuwait - Al-Rakeb Headquarters

P.O. Box 42139, Shuwaikh Industrial, 70652, Kuwait
West Shuaiba Industrial Area, Block 8

Tel: +965 2221 0615 / 0616 / 0617 / 0618

Fax: +965 2326 0585 / +965 2221 0619



Kingdom of Saudi Arabia - Al-Rakeb Branch

Burj Al-Faisaliah, Floor 18
King Fahd Road, Olaya District,
Riyadh, Saudi Arabia

Tel: +966 57035 3007



United States of America - Al-Rakeb Sales Office

Al- Rakeb US, LLC
2207 Concord Pike #477
Wilmington, DE 19803-2908

Contact Info

Sales Office: sales@rak.com.kw

Information: info@rak.com.kw

www.rak.com.kw





State of Kuwait - Al-Rakeb Headquarters

P.O. Box 42139, Shuwaikh Industrial, 70652, Kuwait
West Shuaiba Industrial Area, Block 8
Tel: +965 2221 0615 / 0616 / 0617 / 0618
Fax: +965 2326 0585 / +965 2221 0619



Kingdom of Saudi Arabia - Al-Rakeb Branch

Burj Al-Faisaliah, Floor 18
King Fahd Road, Olaya District,
Riyadh, Saudi Arabia
Tel: +966 57035 3007



United States of America - Al-Rakeb Sales Office

Al- Rakeb US, LLC
2207 Concord Pike #477
Wilmington, DE 19803-2908

info@rak.com.kw • www.rak.com.kw